UNIVERSITY OF MICHIGAN
APR 18 1955
PERIODICAL READING ROOM

ARMY · NAVY · AIR FORCE

THE GAZETTE OF THE LAND SEA AND AIR

SPOKESMAN OF THE SERVICES SINCE 1863

JOURNAL

VOL. LXXXXII—No.. 33—WHOLE No. 3787
Published at 1711 Connecticut Ave., N.W., Wash. 9, D. C.
Ent. as 2nd class matter at P. O. at Washington, D. C.

Washington, D. C., 16 April 1955

Published weekly, $8.50 a year to organizations and civilians; $6.50 a year to individual members of U. S. Services
SINGLE COPY .....25 CENTS

JOURNAL HIGHLIGHTS

"Razor's" Atomic Rendezvous; SecDef on Pub Info .....P. 962
Hoover Group Wants Legal Overhaul; DoD Asks Quarters Pay .....P. 963
Army Will Promote 1200 Capts.; New Major Lists .....P. 964
AF Will Ease Retirement Rules; Shift Top Air Gens .....P. 969
Navy Plans Selection Boards; Marine Air Units Arrive .....P. 966
Service Children Will Get Salk Shots .....P. 971

REGULAR FEATURES

Editorials	970	Coast Guard	994
Memo	972	Family News	984
Army Orders	973	Retired	987
Navy Orders	981	Vital Notices	991
Air Force Orders	981	Classified	993
USMC Orders	988	Industry	994

SecDef Wilson Studies New Airlift Plan Giving MATS Full Service Responsibility

The Defense Department soon may give the Military Air Transport Service responsibility for all military air transportation.

Final action on such a proposal was being considered as THE JOURNAL went to press.

This consolidation could include LOGAIR, the Air Materiel Command's supply air routes; FLOGWINGS, the Navy's overseas air line; QUICKTRAMS, the Navy's domestic chartered airlines; the USAF's European transport airlines, and

(*Continued on Back Page*)

ADDED PAY STARTS ROLLING

First pay increases under the new Career Incentive Act started going out to military personnel yesterday, 15 April.

The additional money was added to mid-month payrolls at many Air Force, Navy, Marine Corps and Coast Guard bases where disbursing officers had completed adjustments of pay accounts.

Army personnel and retired officers and men of all Services will receive their first full checks under the new rates at the end of the month.

In addition to the raises in base pay, the new Act also increases incentive-hazardous duty pay and per diem allowances. Two new allowances, one for dislocation expenses on permanent change of station, and another for trailer families, also are included in the measure.

On page 995 THE JOURNAL reprints for readers who may have missed the 5 Mar. issue the pay tables of the Career Incentive Act of 1955.

Graduation Of SAC's 1000th B-47 Crew A Major Milestone, Says McConnell's CO

BY COL. L. C. CODDINGTON, USAF
Commander, McConnell AFB, Kans.

GRADUATION of the 1,000th Strategic Air Command combat crew from the B-47 transition school at McConnell AFB on 21 April will mark a major achievement and milestone in the steady progress of a young air base located at Wichita, Kans. Extensive graduation ceremonies will be conducted at the base on this day to honor the crew and those persons who contributed so much in making this attainment possible.

Col. Coddington

In tracing the history of McConnell, one must go back to January 1951 when a telephone call from Washington, D. C. excited the entire city of Wichita. Congressman Ed Rees had called former Mayor Earl Duke and revealed some big news. The "atom bombers" were coming to Wichita. Not to bomb, but to roost. The city was to be the first permanent B-47 base in the United States.

To Wichitans, locating the new base only seven miles southeast of the city served to confirm the long-standing claim of their city to being "Air Capitol of the World." To planners in Washington, however, locating the base at Wichita meant selecting the best possible place to train combat-ready crews to fly the giant B-47 Boeing Stratojet. What better place for an air

(*Please turn to Page* 989)

President Seen Supporting Huge Increase In Regular Officer Strength Structure

Defense Secretary Charles E. Wilson, presumably with Presidential approval and in face of Congressional goading and promised support, is preparing to ask authority to integrate thousands of Reserve officers into the Regular establishment of the Army, Navy, Air Force and Marine Corps.

The Services are scheduled to present their detailed plans for a new augmentation program to the Defense Department next week.

Secretary Wilson has told his top aides, notably Assistant Defense Secretary for Manpower and Personnel, Carter L. Burgess, that he wants the Regular officer increase plan given a high priority in the Pentagon's 1955 legislative program.

It was learned that Mr. Wilson is thinking in terms of expanding the Regular

(*Please turn to Page* 989)

AF Leaders Propose Service Tax Cut

Special tax exemptions for all military personnel on active duty —such as existed during WWII— are under consideration at the Pentagon. **(Editorial comment, page 970.)**

The Air Force, whose civilian chief, Secretary Harold E. Talbott, has been a prime mover in the career attractiveness campaign, is plugging the proposal hardest.

Major commanders of the Air Force have been asked by Mr. Talbott to advise Headquarters as to what steps have been taken at local level to improve military service and what action is necessary from higher authority.

In the latter category, General O. P. Weyland, USAF, head of TAC, has submitted a formal recommendation for a special tax exemption. Another who is urging such a morale builder is General Curtis E. LeMay, USAF, head of SAC.

ARMY WMSC REPORT

The Army's Women's Medical Specialist Corps is eight years old today, 16 April. The Journal salutes this event with a special report by Col. Harriett S. Lee, WMSC Chief, on page 971.

Navy & Marine Corps Set Up Annual Boards To Screen Aviators For Flying Status

The Navy and the Marine Corps have set up systems to review records of certain officers on flying duty status; some are likely to be relieved from flying in this process.

VAdm. James L. Holloway, jr., USN, Chief of Naval Personnel, ordered establishment of an annual board to review flight and service records of several categories of Naval Aviators.

The board, officially called the Flight Status Selection Board and composed of senior Naval Aviators, normally will meet each year about 1 April to make selections. While a 1955 board has not yet met, it can be expected to be set up soon.

Officers in the following categories will be considered, Bureau of Personnel Instruction 1231.1 states:

1. Aviators whose age and grade are not compatible; including lieutenants over age 40, lieutenant commander over 45, and commanders over 50.
2. Aviators who have been recommend-

(*Please turn to Page* 995)

GENERAL EARLE E. PARTRIDGE, USAF, Far East Air Forces Commander, receives congratulations from His Excellency Field Marshal P. Pibulsonggram, Premier of Thailand, after he had presented General Partridge the Most Noble Order of the Crown of Thailand (First Class) in Bangkok. General Partridge received the award for his efforts "to improve and perpetuate the amicable relations now existing between the people of the United States and the many freedom loving nations of Southeast Asia." General Partridge, accompanied by Mrs. Partridge, was in Thailand to participate in Royal Thai Air Force Day activities.

A new post looms for General Partridge—see Page 968.

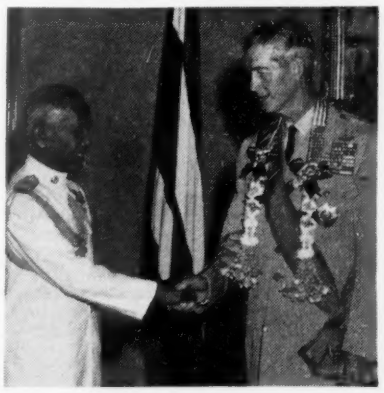

Task Force Razor's Atomic Rendezvous

The world's first armored unit to attack through an atomic blast rolls out on 17 April from Camp Irwin, Calif., across 171 miles through Death Valley to Camp Desert Rock, Nev., for an historic rendezvous in military preparedness.

Tabbed as Task Force Razor, 269 vehicles and 800 men from the Armored Combat Training Center, led by Lt. Col. John G. Wheelock III, USA, will be deployed 3000 to 4000 yards from an "Open Shot" atomic explosion on or about 26 April.

Army leaders are counting on Task Force Razor to demonstrate that an armored unit can take fast advantage of a sledgehammer atomic blow to score a breakthrough against an enemy force.

That the Army believes additional armor is essential on the nuclear battlefield is evidenced in the decision to include at least four armored divisions in the projected long-term 18-division Army force.

TO GET THE FACTS that will help these divisions in revising and formulating atomic battlefield doctrine, the 723d Medium Tank Battalion from Irwin, with armored artillery, armored infantry and other elements, including a light air detachment, will be put to the unique test at Yucca Flat. For the first time, Army troops will rely on their own vehicles for protection against an atomic blast; then they will move through the bomb area.

Task Force Razor will be spearheaded by 55 Patton-48 tanks, which will be followed in the atomic attack by 30 armored personnel carriers, each with an infantry squad of nine men, and six self-propelled howitzers.

Supporting vehicles for Colonel Wheelock's unit include 51 two-and-a-half ton trucks, six three-quarter ton trucks, 41 jeeps, five tank recovery vehicles, two five-ton wreckers, 33 ton-and-a-half trailers, eight quarter-ton and one three-quarter ton trailers, four water trailers, two 10-ton tractors and two 20-ton tractors.

Brig. Gen. Charles A. Sheldon, USA, Camp Irwin commander who planned and directed the armored operation will signal the start for Task Force Razor's march.

During the overland trek, which will require 500 gallons of gasoline every mile for the thirsty armored vehicles, Task Force Razor will be subjected to combat maneuvers such as would be encountered in unfriendly country.

At Camp Desert Rock, the battle play calls for assumption that an aggressor has broken through American lines and is fired upon by friendly atomic artillery.

Immediately after the blast, Task Force Razor will counterattack to regain "lost" ground, taking maximum advantage of the shock and casualties inflicted on the enemy. The Task Force also will gather data, with use of radiological detection devices, as to how close to Ground Zero it can maneuver.

IF ALL GOES WELL, the Army hopes that Task Force Razor will show how its armored forces can be exploited to drive through a breach in enemy ranks scored by an atomic explosion. The maneuver also is expected to demonstrate that an armored force would be able to take an atomic explosion from an enemy, recover and strike back.

The nation quickly will learn the story of Task Force Razor's exploit, for newsmen will be riding with some of the assault tanks through the atomic burst area.

SecDef Wilson Cautions On Classified Data; Rejects Cover-Up; Sets Undefined "Constructive" Information as Service Goal

Defense Secretary Charles E. Wilson is disturbed over release of information giving details on performance and capabilities of new weapons, and he intends to do something about it.

The Pentagon boss wants to cut down also on "criticism" of Service rivalry, and his new public information directives were put out with that secondary objective in mind.

The Secretary, however, does not intend that these directives be employed to cover-up information which the public needs to appraise the activities of the Defense Department. What he will do about that remains to be seen.

Mr. Wilson wants release of information which (1) will not be beneficial to a potential enemy, (2) will not contribute to inter-service rivalry and (3) which, in his word, will be "constructive."

These are the views of the Defense Secretary, as described to a crowded room of reporters at a news conference—his 45th—on 12 April.

That conference was called to permit newsmen to question the Secretary about two public information directives be put out at the end of March, prescribing new rules for release of information, and announcing a target cut of one-third to one-half in Service public information personnel and replacement of military PubInfo chiefs with civilians.

In a prepared statement—the text is published herewith—and in response to a barrage of questions, Mr. Wilson explained the reasoning behind his action.

He said that information concerning weapons has been released for which he would be willing to pay "hundreds of millions of dollars" for comparable data on enemy weapons capabilities and potentialities.

The Secretary declined, as had the President at a news conference last week, to spell out specific instances in which the Services or newsmen had violated security.

However, at one point, Mr. Wilson was asked whether, in retrospect, he would prefer that the American people didn't know of the existence of the atomic submarine USS Nautilus.

"I would have tried to get a little farther along with it before I would talk so much about it. I really would," the Secretary responded.

The Secretary acknowledged that his own Office of Information had cleared articles on the Nautilus and other material, such as speeches and advertisements, to which there is now concern over release of data on new weapons.

He said the directives will tighten up on procedures to insure a more efficient, centralized review of proposed releases, articles and speeches.

On the matter of Service rivalry, Mr. Wilson said there has been much criticism on this score. He added that "a good bit of it is not fair," but maintained that the new policies are intended to cut down on the "criticism."

Pointing up the problem of Service rivalry and the "constructive" interpretation, a newsmen asked:

"If there is unnecessary Service rivalry wouldn't criticism of it by the press be constructive?"

Mr. Wilson observed that strengthened centralized review of material from the Services will cut down on the criticism of inter-Service rivalry.

What was most troubling to the newsmen attending the conference and what is causing greatest concern in the field, according to reports, is the fact that information released now must qualify under the "constructive" criterion.

That's new.

Mr. Wilson was asked to give an example of what is constructive and what would not be constructive.

The Secretary said "it is a little hard to define real quickly."

He added that "propriety and policy" are involved "as well as what might be called the technical side of it."

Although Mr. Wilson declared emphatically that the new directives were not to be used to cover up any information that should be exposed, the Secretary agreed, in response to a question, that there could be instances in which a reporter's query might be turned down, not because it violated security but because "you don't regard it as constructive."

Pressed on this matter, the Secretary was asked what would be the reception to a reporter assigned to write an article "which in your judgment is not constructive."

The Secretary replied that "I wouldn't cooperate with you in it, but if you found the information some other way and you went ahead and wrote your article I wouldn't hold it against you. But I wouldn't be a party to it."

Most reporters leaving the conference were impressed with the sincere concern expressed by the Defense Secretary regarding release of valuable information to a potential enemy.

Many also could agree that the Defense Department has been subjected to criticism of inter-Service rivalry.

There was unanimous feeling, however, that the "constructive" criteria would certainly lead to considerable difficulties, albeit the Secretary's repeated assurances that, given time, the new directives would work out satisfactorily to all concerned.

Mr. Wilson States PubInfo Policy

"I want to discuss briefly the recent Department of Defense directive on the clearance of public information and the memorandum on the reorganization of public information activities in the Military Departments.

"First, I want to emphasize that the subject matter of the directive and the memorandum has been under discussion for many months, and their issuance did not result from any particular incident or incidents. They are, however, intended to improve a recognized unsatisfactory situation. Also, it should be clearly understood that the directive was not intended to be interpreted as an effort to curb the proper flow of information to the public regarding the country's defense activities.

THEY WERE DESIGNED to provide uniform effective and efficient procedures for the release of information and to provide additional safeguards against the release of information detrimental to the national security. Also they are intended to avoid criticism of service rivalry in the release of information. Particularly, we must stop giving our potential enemies so much information about the performance and capabilities of our new weapons.

"Another thing that should be thoroughly understood is that the directive and the memorandum were discussed with the Secretaries of the Military Departments beofre their issuance, and they are fully cooperative in this effort to improve our public information procedures.

"ONE IMPORTANT PROVISION of the directive provides for central review of certain public information matters. This review and clearance will be related not only to a determination of whether release of the material would involve any technical or substantive violation of security but also to a determination of whether release or publication of the material would constitute a constructive contribution to the primary mission of the Department of Defense. It was recognized that in order to have uniform policies such review had to be done centrally. There are other important matters besides technical security involved and certainly the release of the information or the speech should be consistent with the primary mission of the Department of Defense or the activity could not be justified.

"OUR MILITARY PERSONNEL and civilian officials are men of high caliber and sound judgment. I am sure they will fully cooperate in carrying out the purpose and intent of this directive. I believe that it will be rare for a proposed release to be called to my attention because it would not meet the 'constructive contribution' provision.

"When the respective military departments have issued their implementing instruction as the Army is doing today, and given a little time, I am sure that any confusion that may have existed will be eliminated and that the directive will be administered to the satisfaction of the public, the Congress, and the military departments."

Service Journals Excepted From Rule

Army Secretary Robert T. Stevens, with approval of Defense Secretary Charles E. Wilson, released the following instructions to the field implementing new public information rules.

It is to be noted that Mr. Stevens states that articles may be prepared by military personnel for publication in Service Journals as part of an individual's official duty.

The Air Force is expected to issue similar rules following return of Secretary Harold E. Talbott from Europe.

SECRETARY STEVENS DIRECTIVE

Subject: Department of Defense Directive 5230.9, Clearance of Department of Defense Public Information, 29 March 1955.

1. Reference AR 360-5, 20 October 1950.

2. In advance of preparation and publication of implementing DA regulations, the following information regarding subject directive is forwarded for your immediate information and guidance.

3. Subject directive, issued by Secretary of Defense 29 March, directs that all Defense information released to the public through new media by military or civilian personnel of the Department of Defense and its constituent agencies to include the Military Departments shall be submitted to the Department of Defense for review and clearance not less than three days in advance of the release of such information to the public. The above applies to the entire field of information regarding the Department of Defense, the Army, Navy, Air Force and Marine Corps, to include speeches, manuscripts, press releases and photographic material.

4. **THE DEFENSE DIRECTIVE** recognizes that submission by local commands to the Department of Defense for clearance of all information proposed for release is impracticable. The following instructions will govern in the preparation and clearance of such material:

a. Manuscripts.

(1) Military and civilian personnel will not make any commitment to furnish manuscripts to outside publications unless prior clearance is obtained from the Secretary of the Army or the Secretary of Defense. However, request for articles from service journals may be accepted without such clearance and material for such journals may be prepared as an official duty utilizing military facilities and stenographic help.

(2) All manuscripts except those indicated in a (3) below must be submitted for final review and clearance by the Secretary of the Army or Secretary of Defense before submission to publishers or editors.

(3) Manuscripts dealing with subjects of a local or regional nature and not containing overriding defense policy implications may be cleared by local commanders.

b. **RELEASES TO PRESS, RADIO, TV AND PRESS CONFERENCES.** Local commands are authorized to conduct press conferences, clear and release news items, photographic material, radio and TV appearances concerning matters which do not have overriding defense policy implications and are in consonance with Army and Defense directives. Examples of such material are items of a local or regional nature involving command personnel, training and field exercises (except those involving tests of equipment, organization or tactics).

c. **SPEECHES.** Local commands are authorized to clear and approve speeches or a local or regional nature which are in consonance with Army and Defense directives. Speeches based on material taken from fact sheets and speakers guides furnished by Chief of Information and Education, Department of the Army, will not require clearance at Department of Defense level as such material contained has already been cleared. However, speeches dealing with material having overriding national defense policy implications or dealing with foreign or military policies of the United States must be submitted for clearance at Department of Defense level.

5. Subject directive states that all personnel shall assume personal responsibility for their speeches, articles and information releases being consistent with the national security and the policies and objectives of the Department of Defense. Review and clearance of such material will not only cover any technical or substantive violation of security but also a determination of whether publication of the material would constitute a constructive contribution to the primary mission of the Department of Defense.

6. In case of doubt regarding any proposed release, material should be submitted to the Chief of Public Information, Department of the Army, for clearance.

Hoover Group Urges Overhaul Of Military Legal Force, Creation Of Navy JAG Corps

Civilian control of the entire legal force and all legal services of the Armed Forces has been proposed by the Hoover Commission.

Recommendations sent to the Congress this week by the Presidential advisory group would eliminate "professionally independent legal staffing or servicing" by the Army, Navy and Air Force. Responsibility for all legal services would be vested in the Defense Department General Counsel.

The Commission also:

- Urges establishment of a joint school of military justice for the four services.
- Recommends a Judge Advocate General's Corps for the Navy.
- Opposes undergraduate law training for all military officers except Marines.
- Recommends Assistant Secretary rank for the General Counsels of the Army, Navy and Air Force.
- Recommends development of a program within the Armed Services to recruit young lawyers for military legal service careers.
- Proposes development of a legal career service for civilian attorneys serving within the Defense Department.
- Recommends training for senior general-duty officers in the Uniform Code of Military Justice.
- Suggests a review of the Universal Code of Military Justice.

At present, the Commissioners report, the Defense Department has about 1,300 civilan attorneys and 3,100 military personnel performing exclusive legal duties. This is a "legal staff two and one-half times the size of that required by the Department of Justice."

The Defense lawyers, the report states, are scattered throughout numerous independent, or autonomous legal offices "with little or no effective coordination."

A Commission task force headed by Judge James Marsh Douglas, former Chief Justice of the Supreme Court of Missouri, concluded that "professional supervision of all legal services must be made effective throughout the Department of Defense and its departments, corps, commands, bureaus and offices." The group proposes "that the General Counsel of the Department of Defense [Governor Wilbur M. Brucker], continuing with the rank of Assistant Secretary of Defense, provide all legal services for the Secretary of Defense, and that he exercise supervision over, and be responsible for, all legal services in the Department of Defense and the three military departments."

The Commissioners said the proposal "in no way derogates from the line authority of the three service secretaries and their relationship to the Secretary of Defense."

Additional coordination of Defense Department legal services would be provided by a Legal Coordinating Committee to consist of the Defense Department General Counsel (as Chairman), the General Counsels of the Army, Navy and Air Force and the Judge Advocate Generals of the three Services.

This Committee would review the performance of legal services, determine policy for all law offices, establish uniform recruitment procedures and otherwise develop and pursue a unified program of legal operations.

In some instances, the Hoover group said, legal functions could be performed by one of the military departments on behalf of the other departments. "For example, all admiralty law functions in San Francisco could be made the responsibility of the Department of the Navy."

A Civilian Legal Personnel Committee, composed of attorneys named by the four General Counsels, would be created to "direct recruitment, hire, develop and supervise programs for the retention and promotion of well-qualified civilian attorneys."

Military Attorneys

The Commission urged establishment of a Judge Advocate General's Corps in the Navy "similar to other Navy staff corps" but paralleling the Army JAGC and the Air Force JAG Department.

"The morale of officers in the Navy legal service is low, due largely to the practice of categorizing Navy lawyers as 'restricted line officers,' and denying them opportunity to attain flag rank or to belong to a professional corps," the Commission reports. "Other professions in the Navy have their staff units, such as physicians, dentists, civil engineers, and chaplains. The only way in which a strong professional spirit can be regained by lawyers in the Navy, with consequent benefit to the service, is by establishing a staff corps for Navy officers whose primary duties shall be legal."

It is "particularly important," the report states, that the Navy JAG and his assistants "be selected from that corps."

The Commission recommended against a separate JAG Corps for the Marines but said it believes "there can be an increase in the utilization of Navy attorneys from the Navy Judge Advocate General's Corps where the Marine Corps cannot supply an adequate number of Marine officer-attorneys." At present, the Corps has 190 lawyers.

The Service JAGs, the Commission states, should develop a program within the Armed Forces "to recruit lawyers of ability upon graduation from law school or within five years thereafter for career military legal service, and to establish the corps or department on a basis of professional independence, sound promotion and adequate compensation."

Service Schooling

The Commission noted that the military departments "not infrequently" have permitted officers to take undergraduate legal training at Government expense in order to attain bachelor of laws degrees. "It is not necessary," the report states, "to spend Federal funds for this purpose.

"If the practice is to be permitted at all, it should be limited to the training of Marine Corps officers not above the rank of first lieutenant." The Commission said it made the latter exception "because we have made no recommendation for the creation of a Judge Advocate General's Corps for the Marine Corps."

The group pointed out that officer-attorneys in the Marines customarily are utilized both as attorneys and as military commanders in the field. Regular Marine officers, the report states, "are reluctant to perform legal duties because their promotional opportunities are curtailed."

The Commission says "Government training at law school may attract enough young officers to sacrifice promotional opportunities for a professional career as attorneys in the Marine Corps. Such officers should then be required to devote five years of military service to the Marine Corps upon completion of the law training, even if not admitted to the bar. Once qualified as officer-attorneys, by admission to the bar, they should perform only legal duties and not transfer intermittently to nonlegal positions."

Consolidating Schools

The Army, Navy, Air Force and Marine Corps should "develop a joint school for training both officer-attorneys and senior general-duty officers in the Uniform Code of Military Justice and the related subject of military affairs," the Commission states.

The Services spent more than three million dollars in a year for operation of these schools, according to the Hoover report, and "a saving of more than one million could be realized by a joint training program."

The recommended curriculum of the joint school, or any individual schools, should include courses in military justice and military affairs only. "Training in procurement law and other civil law subjects should be discontinued."

Establishment of a joint school, the report states, would afford an opportunity for officers of the four services to gain an insight into the disciplinary problems of sister services, and would also develop the possibility of utilizing any uniformed lawyer in a service other than his own when the military establishment so requires.

Joint School

Nonattorney officers of senior rank "should be encouraged to attend a joint school of military justice." The Commission arrived at this "conviction" because of its belief that "officer-attorney professional independence has suffered in all services by reason of the resistance of some responsible officers to the Uniform Code of Military Justice and the Court of Military Appeals. This resistance is usually based upon unwarranted allegations that the Code is impractical or unworkable and imposes unreasonable costs in the administration of military justice."

The task force did not make a "searching review" of the UCMJ, but believes such a survey "might now properly be made into the system established by Congress through enactment of the Uniform Code."

Some changes may be warranted, the Commission states, "to assure the maximum objectivity in military justice which Congress sought to attain through the Code. Possibly some repetitious phases of field review of general courts martial might be eliminated without impairing the rights of the accused, and with a reduction in the numbers and costs of legally trained personnel."

The Commission suggested salaries for civilian attorneys ranging from $4,205 to $11,800, and a senior attorney category with a maximum salary of $17,500.

Task Force Members

In addition to Judge Marsh, the task force members were Herbert W. Clark, member of the council of the American Law Institute; Cody Fowler, former American Bar Association president; Albert J. Harno, chairman of the board of the American Judicature Society; James M. Landis, former Dean of the Harvard Law School; Carl McFarland, president of Montana State University; Ross L. Malone, jr., former Deputy Attorney General of the United States.

Also David F. Maxwell, former Chairman, House of Delegates, American Bar Association; Judge Harold R. Medina of the U. S. Court of Appeals; David W. Peck, Presiding Justice of the Appellate Division of the First Department, New York Supreme Court; Reginald Heber Smith, Director of the Survey of the Legal Profession; E. Blythe Stason, Dean of the University of Michigan Law School; Elbert Parr Tuttle, Judge of the U. S. Court of Appeals; Edward L. Wright, trustee of Southwestern Legal Foundation.

Staff director was Whitney R. Harris, executive director of the American Bar Association. Consultants included the late Robert H. Jackson, Associate Justice of the United States Supreme Court; George Roberts, former special counsel to the RFC; and Arthur T. Vanderbilt, Chief Justice of the New Jersey Supreme Court.

THE U. S. AIR FORCE FLYING SAFETY AWARD is presented to the 1706th Air Transport Group (Air Evac) of the Military Air Transport Service (MATS) at Kelly AFB, Tex. The award, presented by Maj. Gen. Ernest Moore, MATS chief of staff, was accepted by Maj. Gen. James S. Stowell, commander of MATS Continental Division. General Stowell then presented it to the 1706th Commander, Col. Orin H. Rigly. The 1706th is a unit of Continental Division. Present for the award ceremony in General Stowell's office were (left to right): Lt. Col. Rubel Archuleta, 1734th ATS (Air Evac) commander; General Stowell; Colonel Rigly; General Moore; Maj. Peter C. Reed, commander of the 1731st Air Transport Squadron (Air Evac); and Brig. Gen. George S. Cassady, deputy commander of Continental Division.

Propose Quarters Allowance For Enlisted Reservists On Active Duty For Training

The Pentagon has proposed legislation to authorize enlisted Reservists to draw basic quarters allowances while on active duty for training.

Air Force Secretary Harold E. Talbott, who submitted the draft legislation to Congress, estimated it will cost $5,551,142.

He said the purpose of the bill is to remove the inequity which now exists under the provisions of the Dependents Assistant Act of 1950 whereby Reserve and National Guard enlisted personnel who are called to active duty for training are paid basic allowances for quarters on a basis and at rates different from enlisted personnel on extended active duty.

"Since enlisted personnel are called to active duty for training for periods of 15 to 193 consecutive days," Secretary Talbott said, "it is inequitable to deny them the benefits that are provided to active duty personnel undergoing the same types of training."

Currently, active duty personnel in pay grades E-1 through E-7 may be entitled to quarters allowances ranging from $51.30 to $96.90 per month, depending on grade and number of dependents. They must have allotments in effect in order to receive the quarters allowance. Enlisted Reservists on active training duty are limited to $67.50 per month for pay grades E-7, E-6, E-5 and E-4 with seven or more years' service, regardless of the number of dependents. Those in the lower grades are not entitled to basic quarters allowance on account of dependents.

Mr. Talbott noted that "approximately 56 per cent of the Reserve airmen strength and 73 per cent of the National Guard airmen strength are in these lower grades and it is expected that this percentage will increase."

The proposed law provides that enlisted Reservists called to active duty for training "shall not be required to place in effect an allotment of pay," and authorizes "the payment of a basic allowance for quarters to an enlisted member of a Reserve component on active duty for training as if he were a member of a Regular component of a uniformed service."

Of the total additional funds, $3,758,000 would go to Army Reservists, $966,142 to Navy Reservists, $598,000 to AF Reservists and $229,000 to Marine Corps Reservists.

Lee To Knox To Germany

The Quartermaster Training Command at Ft. Lee, Va., has been given the task of forming the nucleus of an Armored Quartermaster Battalion being created for the Third Armored Division, now located at Ft. Knox, Ky.

U. S. Army

Shift Six Generals

Brig. Gen. William R. Frederick, jr., USA, Artillery Commander of the 24th Infantry Division, FE Command, will return to the U. S. in May for assignment to the Office of the Assistant Chief of Staff G-2 (Intelligence).

Brig. Gen. Aaron W. Beeman, USA, Commanding General, Atlanta General Depot, Ga., will leave in May for assignment as USAFEUR Quartermaster.

Brig. Gen. James O. Gillespie, USA, Commanding General, Letterman Army Hospital, Presidio of San Francisco, Calif., has been assigned to the Office of the Surgeon General, and will report to his new assignment in August.

Brig. Gen. Robert H. Wienecke, USA, Deputy Commanding General of the Ryukyus Command, will return to the U. S. in June. He has been assigned to Headquarters, 82d Airborne Division, Ft. Bragg, N. C.

Brig. Gen. John E. Theimer, USA, Artillery Commander, 9th Infantry Division, USAREUR, will return to the U. S. in July to assume new duties with Headquarters, XVIII Airborne Corps, Ft. Bragg, N. C.

Brig. Gen. John F. R. Seitz, USA, Commanding General, Camp Kilmer, N. J., will report in August to Headquarters, New Jersey Military District, Kearney, as Commanding General.

Ordered to Manila

Lt. Col. R. Jerald Culhane, USA, secretary of the general staff at Fourth Army headquarters, Ft. Sam Houston, Tex., has received a new assignment to the Joint U. S. Military Advisory Group in Manila, Philippine Islands. He will depart the first week in May.

Colonel Culhane will be accompanied overseas by his wife, Elizabeth M., and three daughters, Barbara A., 12; Linda D., 8, and Diane, 5.

BRIG. GEN. CHRISTIAN H. CLARKE, JR., USA, receives the stars of his new rank from Lt. Gen. H. A. Craig, USAF, Commandant of the National War College (left) and Maj. Gen. C. E. Byers, USA, Deputy Commandant (right). General Clarke has been transferred to the Far East from duty as Executive Officer of the College.

Army Promotes 1200 To Major In April

The Army will issue nine promotion orders in April, containing the names of approximately 1200 captains promoted to major.

Four of these promotion orders are published in this issue of THE JOURNAL.

Towards the end of the month or early in May, the Army will release a recommended list which will contain the names of roughly 1300 additional captains selected for temporary advancement to major.

It is not likely that there will be any promotions to temporary captain this month.

About 3000 Army first lieutenants are expected to be named for temporary captain rank.

Capt. Ellis To Thailand

Capt. Carl E. Ellis, USA, has terminated his tour at Ft. Monmouth, N. J., as an instructor in the Communications Center Division of the Officers' Department at the Signal School.

The Captain's new assignment will be with the Military Advisory Group to Thailand.

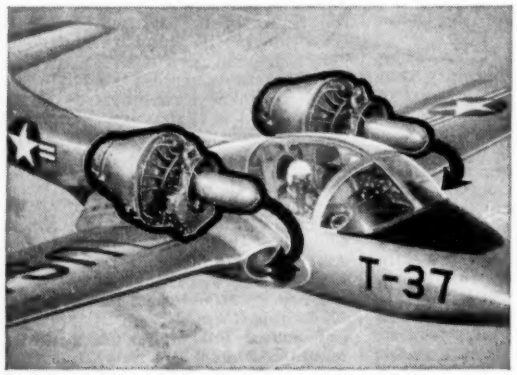

SIDE-BY-SIDE JET TRAINER with SIDE-BY-SIDE C.A.E. POWER

For High Performance, plus SAFETY . . . the Cessna T-37

It's engineered with tomorrow's needs in mind, this high-performance twin-jet Cessna T-37—designed to speed the cadet's transition from prop-driven airplanes to jets. It advances the jet phase to an earlier stage of the training schedule, promoting both safety and economy. Its Continental Model J69-T-9 jet turbines offer ruggedness and simplicity matching that of the airplane itself. Twin engines located in the wing roots make for maximum safety. A second version of this turbine powers the Ryan Q2 Firebee target drone used in aerial gunnery training, while still others are in experimental stages in various applications.

The C.A.E. family of gas turbines also includes the Model 220 fixed shaft turbine which powers the record-holding Sikorsky XH-39 helicopter; the Model 210 used in the L-19-C turboprop liaison plane, and the Model 140 air compressor. The latter is the heart of the MA-1 portable starter for large jets, which is built in its entirety by C.A.E., under Air Force contract.

OPPORTUNITIES UNLIMITED—
☆ INVESTIGATE YOUR AIR FORCE ☆
RESERVE TODAY

CONTINENTAL AVIATION & ENGINEERING CORPORATION
1500 ALGONQUIN AVE., DETROIT 15, MICHIGAN
SUBSIDIARY OF CONTINENTAL MOTORS CORPORATION

Army Kicks Off Temp. Boosts To Major

THE Army's new temporary promotion program to major was kicked off with release of S.O. 68, which announced the following advancements to temporary major. Effective date of rank was 6 April. Cut-off date of rank for this initial increment was 31 Dec. 1946.

TO MAJOR FROM 6 APRIL

Baker, E D, Inf
Bens, Richard A, Arty
Bergen, R J, MPC
Bigelow, L E, CE
Binder, J A, Inf
Brownlee, W J, SigC
Bryant, T D, CE
Cain, T E, SigC
Clapper, W C, QMC
Copps, J F, 2d, MPC
Cunningham, H B, Arm
Davis, C W, Arty
Dolliver, H W, OrdC
Duggan, S F, CE
Faddis, C B, Arty
Faulk, W C, QMC
Garrod, T R, CE
Grenier, Willard, CE
Golarte, J C, Arty
Hasham, G J, QMC
Heath, P C, Arty
Holm, Paul C, TC
Hopson, Edison, MPC
Hutchison, M L, MI
Johnson, G H, OrdC
Jones, F H, Inf
Ker, Charles W, TC
McGraw, F W, TC
Miller, E C, Arm
Murphy, T J, Arm
Nolan, Thomas J, Inf
Prigge, H T, SigC
Rhode, R H, MPC
Richardson, C L, jr, QMC
Roy, Thomas L, Inf
Salzberg, L L, CE
Seitzer, P W, OrdC
Smith, G D, OrdC
Speer, Fred L, Arty
Taylor, W B, CE
Vacura, H J, Inf

ANC

Agar, Bernice J
Atwood, Dorothy M
Barker, Mary R
Beedle, Doris I
Blazetic, Gladys M
Brandt, Bernice D
Cale, Frances C
Candon, Marian W
Cate, Flora B
Cavanaugh, D W
Chavez, Helen A
Clarke, Gertrude R
Crosno, Gladys M
Curley, Ryta M
Dorenkemper, D G
Dragoiu, Victoria R
Dunne, Helen I
Edenfield, Ruth
Fore, Lillian
Gayle, Mary H
Green, Josephine M
Hargrove, Edna
Harnett, Helen
Helm, Margaret C
Hines, Mary L
Houck, Rose E
Jankowski, H
Kinsey, Nancy B
Knapp, Ann E
Lovin, Helen B
Mastroianni, Ellen
McCarthy, Eileen L
McCord, Frances S
Messersmith, Betty E
Nicholas, Hazel S
Perreault, M A B
Preston, Mary M
Pugsley, Helen E
Schuchmann, A E
Sedor, Elizabeth F
Snape, Connie
Steenburgh, Ruth M
Stone, Katrine F
Wallner, Margaret D
Webber, Rebecca
Wheeler, Margaret H
Wilde, Elizabeth A
Yancey, Martha J

WMSC

Hendricks, Leila M
Leonard, Katharine
Lipscomb, Mary
Summers, Evelyn G

MSC

Cherubini, Amerigo J
Freeman, Jacob R
Samuels, John P

CHAPLAIN

Gorham, Francis J.

S.O. 69 Lists Capts. Through 31 Aug. '48

PROMOTIONS to temporary major announced in S.O. 69, effective 7 April, carried a cut-off date of rank of 31 August 1948. The list included the following promotions to major: Benjamin P. Marszal, Ralph E. Smith and Curtis T. Spence, Chaplains; Laura H. Winnie, WAC, and Josephine C. Lydon, WMSC, plus the following Army List and MSC captains:

TO MAJOR FROM 7 APRIL

Allen, W E, Arty
Arnold, D S, Inf
Barber, W G, QMC
Belitsky, F C, Inf
Bird, E L, SigC
Blanchard, W K, Inf
Bolt, R A, sr, Inf
Brady, B G, Arm
Brand, W T, QMC
Brown, M Z, TC
Burres, L C, OrdC
Burrows, C W, Arm
Cantrell, R B, Arty
Clark, J E, OrdC
Craghead, M W, Inf
Craig, C B, Inf
Cullum, W P, CE
Dando, R R, jr, QMC
Dart, John R, CE
DeLappe, G R, CmlC
Ellis, B T, Inf
Ellis, K L, CE
Ellison, R O, TC
Emerson, W D, OrdC
Farrar, A J, Arm
Fite, Hugh S, Arty
Fitz, Robert J, CE
Fitzgerald, W E, OrdC
Fuller, R A, OrdC
Gustin, G W, TC
Gwinn, John F, Inf
Hanson, H C, TC
Harter, D H, Inf
Hayes, E W, jr, Inf
Hayes, E H, Arm
Hemingway, T S, Inf
Hindman, J T, Inf
Hirschy, J B, SigC
Hobbs, W B, QMC
Huglill, W W, QMC
Kahapea, A N, Inf
Kelm, J R, SigC
Lalk, R W, TC
Leonard, O W, jr, CE
Magers, J E, QMC
McAdams, C, jr, QMC
McCracken, H J, CE
McDuff, Grady A, CE
McKeever, T E, CmlC
McMullen, R W, jr, CE
Misener, E C, Inf
Murhpy, F L, CE
Nelson, T B, Arty
O'Donnell, J P, Inf
Onderko, J J, OrdC
Oxx, Lawrence M, TC
Pedone, J J, Arty
Person, V E, CE
Peters, H E, QMC
Peterson, O J, QMC
Pinette, R A, Inf
Pitz, P B, Arm
Puskar, John, CmlC
Ryan, J G, OrdC
Rachels, D K, SigC
Rieck, W J, jr, Arty
Riedeburg, H W, Arty
Roberts, S L, CE
Root, J H, Inf
Scaplen, F W, SigC
Shaydak, J C, SigC
Shepard, G W, Arty
Shepherd, C H, SigC
Spina, Charles, CE
Stowell, A C, CE
Sturm, C E, Arty
Thorne, C E, Inf
Tratz, R F, OrdC
Vail, David B, SigC
Waltz, W E, Inf
Ward, Arthur T, CE
West, K L, Arm
Wilkins, G E, QMC
Williams, A P, CE
Wisakowsky, E E, Arty
Wood, R H, Arty
Yaeger, P E, OrdC

MSC

Barnett, Herbert C
Bell, Charles E
DeLuca, John V
Deck, Henry R
Long, James J
Meads, William J
Nichols, Maurice W
O'Brien, Raymond J
Riccardo, James J
Spasaro, Frank
Stergiades, Theodore
Strickland, Jesse C
Wills, Howard
Wolfe, Thomas J

S.O. 70 Has 1 March '49 Cut-Off Date

FOLLOWING are the names of Army captains named for temporary promotion to major in S.O. 70, effective from 8 April. The cut-off date of rank for this increment was 1 March 1949.

TO MAJOR FROM 8 APRIL

Andersen, E P, SigC
Backus, J R, Inf
Barbour, D I, MI
Bartlett, D P, Inf
Battle, H L, QMC
Baughn, E H, SigC
Beeson, M T, Arm
Bergmann, R A, OrdC
Bliss, H C, TC
Boich, Joseph A, CE
Brashears, G L, TC
Brockschink, F R, jr, CE
Bryan, J W, Arty
Burns, Lee H, Inf
Bush, R S, SigC
Cadigan, W J, CE
Cannon, W A, TC
Cassidy, A B, jr, MI
Camunez, A D, TC
Cesar, Charles, SigC
Clark, James H, CE
Clayton, W N, TC
Colby, M M, Arm
Connolly, T E, QMC
Cookingham, T A, Arm
Cooper, Clymer C, CE
Coyle, John E, Inf
Crockford, F H, CE
Davis, Harold L, QMC
Deedy, E J, OrdC
Dekarski, E, OrdC
Derrick, C D, MI
Duda, George, CE
Edmonston, C M, CE
Farley, Francis J, Inf
Fitzgerald, N E, OrdC
Foley, John C, TC
Fraser, D M, CE
Fuller, H M, Inf
Fuller, H W, SigC
Funke, Harold W, TC
Garland, Max L, Arty
Guest, Marion I, CE
Hancock, J B, CE
Hantke, R C, Arm
Harding, R A, QMC
Harthcock, C A, CE
Hawk, G W, CE
Hayes, J C, Arty
Heath, W R, TC
Heidgerd, D W F, jr, OrdC
Heidt, Paul W, Inf
Henke, K E, TC
Hibbard, A W, Arty
Hill, Kenneth, SS
Howell, M W, Arm
Huff, John P, CE
Huffine, R C, Arm
Jackson, G E, QMC
Jenkins, L E, Inf
Jenkins, W F, OrdC
Jennings, L A, CE
Johnson, L R, SigC
Kasik, A T, Arty
Kelley, T E, Arty
Kelly, R E, SigC
Kimmel, R B, CE
Krokenberger, J L, AGC
Kubelius, A J, jr, CE
Labadie, J R, Arm
Labbe, Martin, MPC
Landry, E A, CE
Lansford, J P, Inf
Madison, T L, Arty
Major, T W, SigC
Martin, R R, Inf
McAfee, M B, MPC
McCulloch, M A, Inf
McMahon, W J, CE
Meroth, J A, QMC
Mikles, M E, Arty
Mitchell, G J, MI
Morgan, C A, Inf
Morris, J S, MPC
Murphy, F J, Arty
Nessley, E J, OrdC

(*Please turn to Page* 995)

THE GREATEST BRAND NAMES in MILITARY UNIFORMS
Squadron Leader UNIFORMS
sold worldwide
U.S. ARMY REGULATION
Battle Leader OFFICER'S UNIFORM
A. DUBOIS & SONS, INC.
17-19 Union Square New York 3, N. Y.
the uniform house of the nation

TRAILER COACH HOMES MOVING ALLOWANCE FOR MILITARY FAMILIES A LAW

Congress unanimously passed the Career Incentive Act of 1955 on March 30. It included the following section providing for transportation compensation to service men owning their own mobile homes:

CAREER INCENTIVE ACT OF 1955

"(13) Section 303 (c) In lieu of transportation of baggage and household effects, a member of a uniformed service who transports a house trailer or mobile dwelling within the continental United States for use as a residence and who would otherwise be entitled to transportation of baggage and household effects, under this section, shall under regulations prescribed by the Secretary concerned be entitled to a reasonable allowance, not to exceed 20 cents per mile, or to the dislocation allowance authorized in this section, whichever he shall elect."

THIS MEANS—

Under the terms of the law, the Secretary of Defense is empowered to issue regulations for the reimbursement of servicemen moving their mobile homes up to a maximum rate of 20¢ per mile.

Thousands of military personnel have turned to mobile living as the best solution to their housing problem—the ideal way to keep families together.

That is why the following *members* of the Mobile Homes Manufacturers Association have worked long and hard to *present your case to Congress.*

ABC Coach Company
All States Trailer Co.
Alma Trailer Co.
American Coach Co.
Anderson Coach Co.
Brentwood Trailers, Inc.
Buddy Mobile Homes, Inc.
Cadillac Coach Co.
Cardinal Industries, Inc.
Close Engineering Co.
Colonial Coach Mfg. Corp.
Continental Trailer Co.
Detroiter Mobile Homes Mfg., Inc.
Evanston Coach Co.
Franklin Coach Co.
General Coach Works, Inc.
Imperial Mobile Homes Co.
Indian Trailer Corp.
Keweenaw Industries, Inc.
Knox Metal Products, Inc.
Kropf Manufacturing Co.
Landola Trailer Mfg. Co.
Landcruiser, Inc.
LaSalle Mobile Homes, Inc.
Lighthouse Trailer Co.
Luxor-Leffingwell Coach Co.
Marlette Coach Co.
Marshfield Homes, Inc.
Michigan Central Airlines, Inc.
Mid-States Corporation
Mobile Trailer Corp.
Mon-O-Coach, Inc.
New Moon Homes, Inc.
Pacemaker Trailer Co.
Palace Corporation
Peerless Manufacturing Corp.
Platt Trailer Co.
Pontiac Coach Co.
Prairie Schooner, Inc.
Quality Mobile Home Corp.
Raymond Products Co.
Richardson Homes Corp.
Rollohome Corporation
Roycraft Coach Co.
Schult Corporation
Silver Dome Co.
Skyline Coach Co., Inc.
Southwestern Mobile Homes, Inc.
Spartan Aircraft Co.
Sportsman Mfg. Corp.
Stewart Coach Industries, Inc.
Streamlite Mobile Homes Co.
Supreme-Victor Mobile Homes Co.
Travelhome Co. of America
Travelite Trailer Co. of Texas
Travelmaster Coach Corp.
Trotwood Trailers, Inc.
Vagabond Coach Mfg. Co.
Ventoura Corporation
Vindale Coach Co.
Whitley Manufacturing Co.

● When you shop for a *new mobile home* tell your dealer you want to see homes made by these members of the Mobile Homes Manufacturers Association. Remember, these are the firms who united to pool their time and effort at considerable expense to secure for you *better financing, better parks* and *better trailer living.*

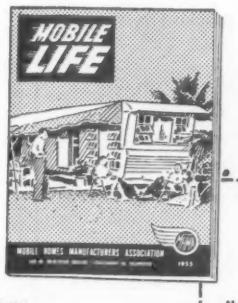

Get this FREE new book on MOBILE HOMES—just out this week!

116 pages in all! Pictures and specifications of newest models by leading manufacturers! $2,000 to $6,500 completely furnished!

Mobile Homes Manufacturers Association,
Dept. AT-45, 20 N. Wacker Drive, Chicago 6, Illinois

Please send me free copy of "Mobile Life."

Name_____
Street_____
City_____ Zone_____ State_____

MOBILE HOMES MANUFACTURERS ASSOCIATION
MHMA

U. S. Navy and U. S. Marine Corps

NEXT WEEK'S JOURNAL

A special report on **MARINE CORPS SCHOOLS**, Quantico, Va., is scheduled for publication in next week's issue of THE JOURNAL.

This report will describe latest developments at the key Marine Corps facility.

Navy Slates More Than A Dozen Selection Boards; Four Are Now Making Decisions

More than a dozen selection boards will be convened between 19 April and 7 June. Four boards are now in session.

Scheduled to meet on 19 April is a board to consider NROTCU officers who have elected to make a career in the Navy. About 230 officers have applied for Regular Navy commissions. They are NROTCU graduates with three years obligated service who were graduated and commissioned in 1952.

A board to select applicants for the TAR (Training and Administration of the Naval Reserve) program is slated to meet late in April. An exact date has not been set.

On 3 May, boards to pick lieutenants (jg) of the Line and Staff Corps of the Naval Reserve, including WAVES, for advancement to lieutenant will be convened. Those to be considered are officers who have dates of rank of 30 June 1952, or earlier on active duty in the TAR program, and those who are inactive duty and have earned at least 12 retirement points during fiscal year 1954.

On 17 May, boards will meet to consider Regular Navy WAVE Staff Corps lieutenants for promotions to lieutenant commander. Promotion zones will be based on the junior Line WAVE of the Regular Navy recommended for advancement by the 12 April Line board.

A board will be convened on 1 June to choose Warrant Officers for promotion to higher warrant grades. Those to be considered are W-1's who will complete three years' service in grade in fiscal 1956; and W-2's and W-3's who complete six years in grade.

On 7 June, boards will convene to pick WAVE lieutenants of the Line and Staff Corps of the Naval Reserve for advancement to the rank of lieutenant commander. Women officers of the Naval Reserve in an active status (both on active duty and on inactive duty) who earned a minimum of 12 retirement points in FY '54 and who are senior to the junior Line WAVE selected by the Regular Navy board will be eligible for consideration.

Boards now in session are:

The augmentation board, which met on 5 April, is considering about 4,000 applicants. This is the fourth year of the program.

On the same date, a board sat to consider applicants for the Reserve Officer Candidate program. These are college students who, if selected, will take training between academic years and will be commissioned ensigns in the Naval Reserve upon graduation.

On 12 April, a board met to consider WAVE lieutenants for lieutenant commander's rank. Those being considered are Regular Line officers who have dates of rank of 1 July 1951, or earlier.

At the same time, a board met to consider applicants for appointment as LDO's in all categories. Examinations were given to those officers recommended by commanding officers last December. This is an annual program and last year 135 were picked. This year 1,271 applied for LDO appointments.

Can you put aside even 50¢ a day?

Can you spare 50 cents a day to buy stock in some leading American company? Just 50 cents a day to own stocks that would have paid you 5% or 6% on your extra money last year?

Well, that's all it takes to join our "pay-as-you-go" plan on the basis of a $40 payment every three months.

That's the least you can put in, but you can invest more if you like — anything up to $1,000 a month.

And no matter how big or little your payment may be, you can take your pick from 1200 stocks on the New York Stock Exchange.

As soon as we get your check or money order, we use it to buy for you as many shares as we can — full or part shares — of the stock you've chosen. You get all the dividends paid on your stock from the day of purchase.

Like more details, complete facts?

The whole thing is spelled out in our pamphlet on the Monthly Investment Plan. We'll be glad to mail you a copy together with a membership blank and our special report on "Twenty Stocks for Long-term Investment."

Just give us a call, or write "Pay-As-You-Go" on a postcard addressed to—

WALTER A. SCHOLL, *Department 46-AN*

MERRILL LYNCH, PIERCE, FENNER & BEANE
70 PINE STREET, NEW YORK 5, N. Y.
Telephone: WHitehall 4-1212
Offices in 106 Cities

BECOMING A DESTROYERMAN again after 29 years as an Aviator, RAdm. W. M. Beakley (left), listens as RAdm. Arleigh A. Burke, Commander Destroyer Force, Atlantic, pronounces him an honorary member of the Destroyer Force. RAdm. Beakley's last "tin can" duty was aboard the old four-stack USS Mahan. As Commander Antisubmarine Force, Atlantic, Admiral Beakley has various destroyers under his operational control and the honorary certificate was presented in recognition of the close cooperation given Norfolk-based DDs by the antisubmarine force. Presentation was made aboard the destroyer tender USS Sierra.

3 Elements 1st MAW Join Hawaii Force

Three elements of the 1stMAW have arrived in Hawaii from Korea and are now attached to the 1st Provisional Marine Air-Ground Task Force.

Included in the units is Marine Helicopter Transport Squadron 161, the first transport helicopter ever to see combat action. The unit arrived in Korea in August 1951, and less than a week later was rushing supplies to a unit of the 1st Marine Division which had been ambushed in the middle of a mine field.

Also attached to Kanehoe-based MAG 13, the air element of the 1st Provisional Task Force, are Marine Attack Squadron 212 and Marine Composite Squadron 1. The former unit has been in Korea since shortly after the outbreak of the War, while the latter was "Korean-born," having been formed there for special missions.

During the winter of 1951 and the Spring of 1953, in conjunction with the 1st Marine Division, Squadron 161 worked out a system of behind-the-lines raids on enemy guerrilla forces. A 'copter would hover over a supposedly deserted building and a thermite "fire" grenade would be hurled onto the roof after it has been sprinkled with fuel from a flame thrower carried by Marines in the fuselage of the plane. If the structure was a hiding place for enemy forces, they would be driven out into the open where they could be engaged.

MAJ. ARTHUR R. BOAG, USMC (center), got some top-ranking Continental Air Defense Command assistance in donning new insignia when he was promoted to the rank of Lieutenant Colonel at CONAD headquarters in Colorado Springs. Aiding in the informal ceremony were Admiral Albert K. Morehouse (left), Naval Chief at CONAD, and Col. Joseph Renner, senior advisor on Marine affairs at the Colorado Springs air defense center.

USN Patrol Sq. II Gets First P2V-7 Neptunes

First units of the Lockheed P2V-7 series of Neptune anti-submarine patrol bombers have been assigned to Patrol Squadron 18, "The Lancers," at Jacksonville NAS, Fla.

Capt. Edwin J. S. Young, USN, Commanding Officer, Fleet Air Wing II, and Cdr. John Straker, USN, Commanding Officer of "The Lancers," recently led ceremonies introducing the new Neptunes to their job of scouting for submarines off the Coast.

The P2V-7's are now being delivered in quantity to the Navy, according to Lockheed Aircraft Corporation. The four-engine planes are scheduled to be flown by five patrol squadrons of Fleet Air Wing II.

The craft are faster than their predecessors, their two standard turbo-compound engines having been augmented with two J-34 turbo-jets, each producing 3400 pounds of thrust, in pods slung under each wing. The 36-ton ships can cruise at 300 m.p.h.

Designed to do various jobs, the planes can be converted for torpedo or mine-laying work. They are equipped with magnetic apparatus in their long, stinger-like tails to locate submerged subs.

Col. Fletcher Assumes Duty As Asst. G-4, 3dMAW

Col. Maurice W. Fletcher, USMC, 3d MAW Inspector, has assumed duties as Assistant G-4 of the Miami-based Wing.

He was succeeded by Lt. Col. Rolland F. Smith, USMC, who, in addition, takes on responsibilities as 3dMAW Aviation Safety Officer. Colonel Smith reported to his new post from the 1stMAW in Korea where he was Commanding Officer of VMC-1.

Colonel Fletcher is slated to take command of the G-4 Section at a later date.

Cdr. Christofaro Takes Post As Newport XO

Cdr. Silvio De Christofaro, USN, has succeeded Cdr. Keith T. Shortall, USN, as Executive Officer of the U. S. Naval Station, Newport, R. I.

Commander Shortall has been ordered to duty as Commanding Officer of the USS Eversole; Commander Christofaro reported to his new assignment from the USS Warrington on which he served as Executive Officer since 1953.

New! Safe!
NATURAL RUBBER
SKIDPROOF SHOWER SANDALS

Perfect for home, locker-room or beach. Unique, non-skid rubber tread prevents slipping. Will not slide off feet. Smart looking —colorful—noiseless—sanitary. Helps prevent athlete's foot. Dries in seconds. Colors: Blue, Green or White. When ordering, give shoe size and color desired. Send check or M. O. Sorry, no C. O. D. Money back guaranteed.

$2.00 PAIR POST PAID

ARGOSY ASSOC., INC., 74 Fifth Ave., N. Y. 11, N. Y.

Have you reached this top?

It is in the nature of things that when a man moves up in the world, he reflects his success in many directions.

It shows in the size and site of his home, the circles he frequents, the tailoring of his clothes.

And, most definitely, it shows in the car he drives.

So we suggest a look, if you will, at ROADMASTER as it is custom built by Buick in 1955.

It is, you will find, an automobile of almost opulent luxury tempered by meticulous good taste.

Its size and bearing and gold-like markings—the very suavity of its fleet-lined grace—tell all the world that here is a thing of custom stature.

And it is, as you will soon discover, a car crafted for comfort—with supremely soft seat cushions, with all-coil-springing to its masterful ride, with rich visibility in all directions, with exquisite handling ease that's blessed with the magic of Safety Power Steering.

But you will find that this, above all, is a motorcar of supreme and satisfying command — of instant response — of swift and silent obedience.

For what else would do for this greatest of Buicks but the soaring might of a 236-hp V8 engine — coupled to the absolute smoothness and electrifying safety-surge of Variable Pitch Dynaflow?

Surely, you owe it to yourself to try this top-level motoring experience—and your Buick dealer will gladly do the honors. See him this week.

BUICK *Division of* GENERAL MOTORS

When better automobiles are built Buick will build them

MILTON BERLE STARS FOR BUICK
See the Buick-Berle Show
Alternate Tuesday Evenings

ROADMASTER
Custom Built by Buick

U. S. Air Force

Air Force Eases Retirement Rules

The Air Force is getting set to announce liberalized voluntary retirement rules for warrant officers and officers below general officer ranks who have at least 20 years active Federal service.

The new policy is expected to contribute to career attractiveness and to vitalization of the rank structure.

Official details were not available as THE JOURNAL went to press and there was possibility of late changes. However, informed officials said the program was shaping up along the following lines.

The new policy would be characterized by "length of service" and "length of service in grade" criteria.

Presumably, warrant officers and officers who meet these criteria will be able to count on favorable action on retirement requests in almost all cases.

Regulars

It is expected that Regular Colonels, who are not serving as temporary general officers, must have 25 years promotion list service and have at least two years in their permanent grade.

For Regular Lieutenant Colonels, a 23-and-2 combination is foreseen.

Regular permanent Majors and officers below must have six years in current permanent grade and two years in current temporary grade, according to the proposed plan.

Reserves

Reserve colonels must have a total of 25 years active and inactive time, with two years active duty in the grade of colonel.

Reserve lieutenant colonels must have 23 years active and inactive time, and have served two years on active duty in that rank.

Reserve officers who are serving in rank of Major or below must have served six years in current active duty grade.

The Air Force rules will state that at least 10 years of the 20 years Active Federal Service must have been in commissioned status.

Warrant Officers

Warrant officers must have served on active duty for at least five years in warrant or commissioned status and have held current warrant grade or equivalent pay grade for at least two years.

In the past, Regular officers with less than 30 years service were retired voluntarily only under such circumstances as hardship, imminent mandatory retirement or other personal factors.

The new policy does not eliminate use of such considerations in reviewing requests for retirement.

Neither will the new policy change the present situation in which all officers with 30 years active service or more who apply for retirement can anticipate favorable action.

CAP Cited For Rescue Missions During 1954

The Civil Air Patrol and its 80,000 volunteer members were lauded recently by General Nathan F. Twining, Air Force Chief of Staff, for "outstanding contribution" to aviation and national security during 1954.

In disclosing a report from Brig. Gen. Thomas J. DuBose, Commander of the Air Force Rescue Service, General Twining cited the CAP for its youth aviation education program, aviation education workshop for teachers, operational support of the Ground Observer Corps and civil defense effort.

General Twining especially singled out the work done by CAP in aerial search and rescue work. General Twining said "nearly 60 per cent of the total number of flying hours recorded by all participating agencies on 110 actual search missions within the continental limits of the United States last year" was accomplished by the CAP.

This week, Maj. Gen. Lucas V. Beau, National Commander of the Civil Air Patrol, declared that the volunteer pilots would serve an essential role in event of an atomic attack on United States cities. The CAP, he said, would be called upon to help in evacuations and in airlifting personnel and supplies.

GENERAL THOMAS D. WHITE, USAF, (right) Vice C of S, receives the "Award of Honor," the highest recognition given by the National Safety Council, from Mr. Ned H. Dearborn, the Council's President. Looking on are Col. Will L. Tubbs, USAF-Ret., Air Force Assistant for Ground Safety, and Lt. Gen. Emmett O'Donnell, USAF, DCS for Personnel. This is the fifth consecutive year the Air Force won top honors.

AF-Wide Group Studies Reconnaissance Plans

A world-wide Air Force reconnaissance symposium was held this week at Maxwell AFB, Ala.

The group was greeted by Lt. Gen. Laurence S. Kuter, Air University commander, and called to order by Maj. Gen. John A. Samford, USAF's director of intelligence, symposium chairman. Guest speakers included General O. P. Weyland, commander, Tactical Air Command, and Lt. Gen. F. F. Everest, Deputy Chief of Staff for Operations, Headquarters, USAF.

Purpose of the Air Force-wide meeting was to acquaint senior Air Force officers with advancements in aerial reconnaissance and its associated logistical and operational problems. Officers from Air Force activities around the world exchanged ideas and studied reconnaissance problems in order to draw conclusions and make recommendations in planning and executing future reconnaissance programs. Discussions included day, night and bad weather aerial reconnaissance, weather reconnaissance, photo interpretation, and photo laboratory techniques.

More than 90 Air Force reconnaissance specialists from commands and bases throughout the world attended the Maxwell meeting. High-ranking speakers and delegates included Brig. Gen. T. S. Moorman, Chief Air Weather Service; Maj. Gen. D. W. Hutchison, Hq., Tactical Air Command, Brig. Gen. H. T. Wheelus, commander, 801st Air Division; and Doctors J. G. Baker, E. H. Land, and D. E. McDonald of the Scientific Advisory Board.

Gen. Kuter Will Get 4th Star in FEAF Post

Retirement of General Benjamin W. Chidlaw, USAF, as C-in-C of the Continental Air Defense Command, Ent AFB, Colo., on 31 May is expected to result in the shift of General Earle E. Partridge, USAF, head of FEAF, to that post and designation of Lt. Gen. Laurence S. Kuter, USAF, head of the Air University, to command FEAF.

This would mean a fourth star for General Kuter.

GENERAL CHIDLAW, 54, was graduated from West Point in 1922. After service as head of the Air Materiel Command from September 1949, he was named to command the Air Defense Command at Ent in July 1951 and on 1 September 1954 was chosen as first C-in-C of CONAD.

GENERAL PARTRIDGE, 54, who served as an enlisted man in WWI, was graduated from West Point in 1924. He assumed command of FEAF on 1 April 1954 after having served as Deputy Chief of Staff, Operations, USAF Headquarters from 30 June 1953. Previously, he was head of the Air Research and Development Command.

GENERAL KUTER, who will be 50 next month, was graduated from West Point in 1927. He was the first chief of MATS from 1948 until assignment as Deputy Chief of Staff, Personnel, in October 1951. He took command of the Air University at Maxwell AFB, Ala., in April 1953.

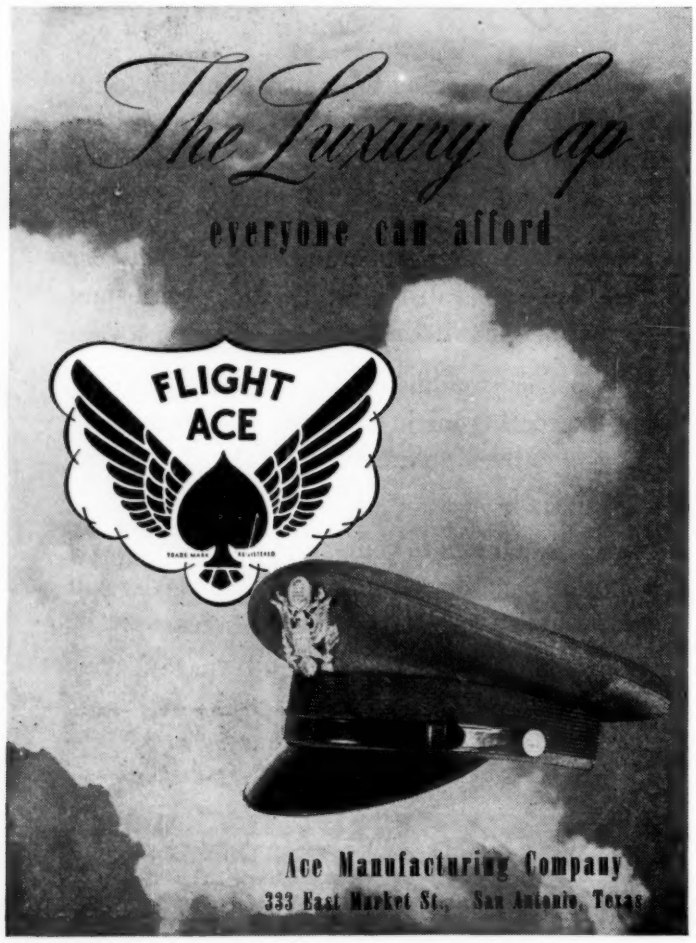

for Officers

A New Low Cost

LIFE INSURANCE POLICY

Designed specifically for officers of the United States uniformed services, this $10,000 minimum policy provides low-premium, permanent life insurance protection—plus a rapidly increasing cash value that is readily available in case of emergency.

for complete details mail this coupon now.

UNITED SERVICES LIFE INSURANCE CO.
1625 EYE ST., N. W., WASHINGTON 6, D. C. J-33

Please provide me with more information on your new, low-cost $10,000 minimum life insurance policy.

Name..... Rank.....

Address.....

City..... State.....

Date of birth..... ☐ on active duty
☐ not on active duty

Dr. Kenneth Dowd Elected Aero Med. Asso. President

Dr. Kenneth E. Dowd, chief medical officer of the Trans-Canada Air Lines, has been elected president of the Aero Medical Association.

Dr. Dowd will succeed Brig. Gen. Otis O. Benson, jr., USAF (MC). Dr. Jan H. Tillisch, assistant professor of medicine of the Mayo Foundation and the University of Minnesota, and medical director of the Northwest Airlines, was chosen President-elect.

Capt. Ashton Graybiel (MC) USN, director of research, U. S. Naval School of Aviation Medicine, Pensacola, Fla., was elected first vice president to succeed Dr. Tillisch as president-elect next year. The other vice presidents are: Eldridge S. Adams, Los Angeles; Lieutenant Colonel Arne B. Frykholm, Stockholm; Group Captain Tragool Thavaravej, Bangkok, and A. Buchanan Barbour, London.

Dr. Thomas H. Sutherland was reelected secretary-treasurer. The following members were elected to the Executive Council for three year terms: Maj. Gen. Dan C. Ogle, USAF (MC); Captain Langdon C. Newman, (MC) USN, and George J. Kidera, M.D.

Named Fellows

The following members were elevated to fellowship in the Association: Mr. Barbour, Group Captain D. G. M. Nelson, RCAF, Toronto; Brig. Gen. Edward J. Kendricks, USAF, (MC), San Antonio; Capt. Merrill H. Goodwin, (MC) USN, Hawaii; Robert Rehm, M.D., New York; John P. Marbarger, Ph.D., Chicago; Brig. Gen. Harold H. Twitchell, USAF (MC), Cmdr. Frank B. Voris (MC) USN and Col. Sheldon S. Brownton, USAF (MC), all of Washington, D. C.

The first Louis H. Bauer Lecture, in honor of the founder and first president of the Association, was presented by Dr. John F. Fulton, Sterling professor of the history of medicine, Yale University. His subject was "Louis H. Bauer and the Rise of Aviation Medicine."

The official history of the Association, "Doctors in the Sky," by Robert J. Benford, M.D., was publicly released on the first day of the meeting. Dr. Benford recently succeeded Dr. Bauer as editor of the *Journal of Aviation Medicine.*

The Association's Theodore C. Lyster Award for achievement in the general field of aviation medicine was given General Benson, the retiring president. Roy R. Grinker, M.D., Chicago, was the recipient of the Raymond F. Longacre Award for his contributions to the psychiatric and psychologic aspects of this specialty. Fred A. Hitchcock, Ph.D., professor of physiology, Ohio State University, received the Arnold D. Tuttle Award for his investigations on explosive decompression which were published in the *Journal of Aviation Medicine.*

Airmen Volunteers Needed For New Filter Centers

The Continental Air Defense Command needs airmen volunteers to man 24 new Ground Observer Corps filter centers which will be established this summer.

The two-year Ground Observer Corps tours will be open to top three graders with special qualifications. Volunteers must have 18 months remaining in their current tour, possess non-critical Air Force specialties, and have returned from overseas duty within three years of the date of volunteering.

Volunteers who are accepted will be given posts as close to their homes as possible. A major need will be for volunteers in the South and Southwest where 20 filter centers will begin operation this Summer. The present total of 49 centers will be expanded to a total of 73.

The work done by the accepted volunteers falls into two categories: administrative and training. Administrative work will be the same as that encountered on military installations except that duties will be performed in cooperation with unpaid civilian volunteers. The training aspect will deal with recruiting and teaching civilians.

it's too late, now!

Yes, he waited a little too long to join the Armed Forces Medical Aid Association. Now dependents' hospital bills, surgery fees, medication charges — are stacking up. They would have all been covered in a policy secured through AFMAA.

AFMAA is a non-profit, all-serviceman organization set up to get health insurance for your dependents. Membership costs only $5.50 a month for wife only, $8.00 with kids. Write today for info—while you've still got time.

ARMED FORCES MEDICAL AID ASSOCIATION
Dept. D
403 West Nueva Street
San Antonio 7, Texas

First production model of

U. S. Navy's new fighter

surpasses speed of sound—

during routine delivery flight

—the Douglas F4D Skyray

The pilot was seeking no record. But suddenly, his *production model* Douglas F4D Skyray was flying faster than the speed of sound *in level flight!*

Though this supersonic show of speed was unscheduled, it came as no surprise. Skyray is holder of the world's official F.A.I. sea-level speed record at 753.4 m.p.h. Designed for interceptor duty with the U. S. Navy, it is powered by a Pratt & Whitney J-57 engine with afterburner. Agile as well as fast, Skyray has a very high rate of climb and low landing speeds—operates with ease from aircraft carriers... to strengthen the fleet air arm.

The outstanding performance of F4D Skyray is another example of Douglas leadership in aviation. Faster and farther with a bigger payload is always the basic rule of Douglas design.

Be a Naval Aviator, write Nav. Cad., Washington 25, D.C.

Depend on *DOUGLAS* First in Aviation

Income Tax Relief. The Air Force, in its continuing review of factors affecting career attractiveness, has been getting reports from a number of major commanders suggesting that the WWII $1,500 military exemption from Federal income tax be restored. By the middle of May, USAF headquarters will have completed compilation of the results of these surveys conducted in each of the major commands and there is every indication that the matter of such an income tax exemption will then reach a position of high priority on the list of recommendations. There is a strong possibility that it may also have the backing of the Air Staff.

The increases in service pay which became effective this month are most certainly deserved and welcomed, but past surveys have shown consistently that it would take a considerably higher boost in income to change the minds of any appreciably large number of Service personnel who had previously decided to return to civilian life at the end of their obligated service. The pay increase will help; it will hold some but not enough.

On the other hand, special military income tax exemptions would perform a double action: 1) It would afford some further measure of financial relief, and 2) it would have a very strong effect on morale in that it would demonstrate to Service personnel, in a very concrete way, that Congress and the people recognize the special position they hold in our national life today and appreciate the fact that they are making sacrifices in the interest of national security. As General Curtis E. LeMay, USAF, commander-in-chief of the Strategic Air Command, told THE JOURNAL (issue 2 April), it would be one form of recognizing the special contribution of Service personnel to the Nation's future.

There is ample precedence for granting such relief. In WWII, Congress exempted all Service pay of all enlisted personnel, even to the extent of relieving them of filing returns on such pay. Commissioned officers then were extended a $1,500 military exemption in addition to the normal exemptions. They were also given additional time to make returns, and could make deferred payments without interest. In the Korean conflict, again, enlisted men in the combat zone were exempt from such taxes while officers were allowed a $200 exemption for each month in the combat zone.

In these days of cold war when so many thousands of men and women are subjecting themselves to the rigors, inconveniences, and sacrifices of military life in order to protect the nation in this continung cold war, the renewal of this form of income tax relief would be well justified. Furthermore, it would contribute immeasurably to the efficiency and economy of all of the Armed Services.

Un-"Constructive" Action. Defense Secretary Charles E. Wilson—who himself has an excellent record of meeting direct public information responsibilities of his office—would do well to modify his present shotgun policy in the handling of this important duty by subordinate officials, particularly public information officers of the Armed Forces. He should do it quickly and voluntarily, before harm has been done to the over-all cause of national defense.

Neither the press nor the public will find fault with a tightening up of security regulations to prevent the presentation of valuable information to potential enemies. Actually, this could have been accomplished by tighter policies for his own Office of Security Review, which has cleared most of the Service-released information to which Mr. Wilson now objects. Both the press and public, however, will resent bitterly withholding from the American people information known to be in the hands of those behind the Iron Curtain.

Even more so will they resent suppression of information which has no relation whatsoever to security but which, under the Secretary's new policy, can be withheld merely because someone decides it is not "constructive." Mr. Wilson, who rarely ducks a tough question himself, promised at his news conference this week that information will not be withheld in cases where something that is wrong should be exposed, but he conceded readily that definition of the word "constructive" is not an easy matter. If it's difficult for the man who wrote the directive to make this definition, how much more so for his subordinates?

Putting the Armed Services further into jeopardy public-relationwise, the Secretary has directed that the number of public information officers in the Services be drastically reduced. As letters to the editor published in our "Readers' Views" department in last week's issue and in this one point out, what the Services need is more, not less, public information officers. This was true before the new policy was instituted. It will be doubly true if the defense forces' relations with the public are to be further complicated and hampered by withholding information which somebody has said isn't "constructive." Such action will lead inevitably to a rash of speculative articles about incidents which the Department will refuse to confirm or deny. Such publicity will make double work for public information officers.

The public information officers are most valuable to the Services. They do more than keep the press and the public aware of what is going on in the Services. One of their extremely valuable functions is the maintenance of good community relations, the success of which can mean the difference between a well run post, base or station and one which is continually having difficulties performing its task efficiently.

Another vital task of these officers is to make certain that the "troops are informed," thereby enhancing morale.

Public information is a function of command and to hamstring public relations work at all echelons is to hamstring commanders.

ARMY · NAVY · AIR FORCE

THE GAZETTE OF THE LAND SEA AND AIR — SPOKESMAN OF THE SERVICES SINCE 1863

JOURNAL

(ESTABLISHED 1863 AS THE ARMY AND NAVY JOURNAL)

Published Every Saturday by the

Army and Navy Journal, Inc.
1711 Connecticut Avenue Northwest
Washington 9, D. C.

LEROY WHITMAN, *Editor* — D. C. BROWN, *Advertising Director*

Eastern Adv. Rep.—McClanahan & Co., 295 Madison Ave., New York 17, N. Y. Phone: LEx. 2-1234.

Mid-Western Adv. Rep.— L. B. Hammond, 30 N. LaSalle St., Chicago 2, Ill. Phone: RAn. 6-1843.

Western Adv. Rep.—Chris Dunkle & Assoc., 3257 W. Sixth St., Los Angeles 5, California. Phone: DUn. 7-6149 and San Francisco 3, 1651 Market Street, Underhill 35282.

Member Audit Bureau of Circulation.

Subscription Rates: To individual members of U. S. Services and their families: One year, $6.50; Two years, $11.50; Six months, $3.50. To civilians and organizations: One year, $8.50; Two years, $14.50; Six months, $4.50. Single copies, 25c. Foreign Postage except APO's and FPO's $1 extra.

"The Army and Navy Journal is established in the interests of no party; it will be controlled by no clique. Its independence will be absolute. Avoiding all personal and political bias, its influence will be directed solely to the inculcation of sound military ideas, and to the elevation of the public service in all its departments."—From Vol. 1, No. 1, Army and Navy Journal, August 29, 1863.

SATURDAY, 16 APRIL 1955

IN THE JOURNAL

10 Years Ago—Promotion of the Commandant of the Coast Guard to the rank of full admiral, not only a deserved tribute to Admiral Waesche, under whose leadership the Service has grown to its present worldwide size, but also is recognition of the fine work of the organization in peace and war.

50 Years Ago—In view of the unseemly wrangling over the question whether the battleship Kansas shall be christened with wine, water or crude petroleum, it might be well for the Navy Department to take the christening of future warships into her own hands. Inasmuch as Kansas is nominally a prohibition state—although vast quantities of notoriously bad whiskey are sold within her borders—the sentimental objection against the use of wine in christening the new battleship has some degree of excuse, but the suggestion that crude petroleum be used is preposterous enough to bring the whole affair into contempt. It is queer that the Kansas prohibitionists have not proposed that she be christened with a bottle of ass's milk, which is quite as appropriate as crude oil, much less offensive and aptly suggestive.

90 Years Ago—Letter to Lieutenant-General U. S. Grant, Commanding U.S.A.—"April 9, 1865. General:—I have received your letter of this date, concerning the terms of surrender of the Army of Northern Virginia, as proposed by you; as they are substantially the same as those expressed in your letter of the 8th instant, they are accepted. I will proceed to designate the proper officers to carry the stipulations into effect. Very respectfully, your obedient servant, R. E. Lee, General."

READERS' VIEWS

(Letters to the Editor must have author's name and address, but name will be omitted on publication if writer so states. Longer letters may be extracted for publication.)

PIOs Are Service Salesmen

Editor, THE JOURNAL:

As a working Army Public Information Officer I wish to express my thanks for your presentation of the problem being created by the honorable Secretary of Defense on future public information activities.

Based on eight years experience as a PIO, I would like to present the following comment for consideration. The number one problem of PIO's for many years has been selling the senior officers of the service on the basic PI concept. This problem is being overcome by replacement of the old diehards with younger officers. Most of our top military commanders today recognize and understand the mission and objectives of public information and General Ridgway recently issued strong instructions to Army personnel to support the program.

After many years of fighting for this recognition and support from our military leaders we are now faced with the prospect of losing everything and going out of business. PIO's are salesmen for the Army and the Army has to be sold. In order for a salesman to be good, he must know and believe in his product. I do not believe that civilians can replace our PI chiefs and do the job due to their lack of knowledge and belief.

During his many years with General Motors, Mr. Wilson spent millions of dollars for public information and public relations activities. He is bound to recognize the effect of these activities. PI staffs have been reduced many times in the past few years and if another reduction is required, I highly recommend abolishing all PI activities and leave the services to the mercy of the press and public.

PUBLIC INFORMATION OFFICER

Ft. Sill Thrift Shop Policy

Editor, THE JOURNAL:

For many years Ft. Sill's Thrift Shop, which is a non-profit organization, has been accepting consignments of merchandise from military personnel. The merchandise is sold and the proceeds, less 10 per cent, are turned over to the consignor. The 10 per cent goes into the Thrift Shop funds which are used for charitable purposes on the post.

Throughout the years unsaleable merchandise accumulates, the owners move, then move again, and it is very difficult to contact them or to return the merchandise to them.

The Thrift Shop is now adopting a new policy. After March 1st 1955, consigned clothing not sold after six months will become the property of the Thrift Shop. Household articles not sold after one year will become the property of the Thrift Shop. Any article may be removed by the owner prior to the time it becomes the property of the Thrift Shop.

The Thrift Shop now has in stock merchandise consigned by personnel throughout the world, wherever Army personnel are stationed, and the ladies feel it necessary to let these pepole know that their unsold merchandise will remain on consignment only a certain period and then it will become the property of the Thrift Shop. The shop may then dispose of it as it sees fit.

KENNETH R. ECKERT
MAJOR, ARTILLERY

Women's Medical Specialist Corps Finds Many Marks Of Progress On 8th Birthday

BY COL. HARRIET S. LEE
Chief, Women's Medical Specialist Corps

EIGHT years have been written into the history of the Army Medical Service since the Women's Medical Specialist Corps was established by Public Law 36, 80th Congress on 16 April 1947.

Col. Lee

As the eighth anniversary of the Corps is at hand, the dietitians, physical therapists and occupational therapists making up its personnel find themselves integrated completely into the ranks of those responsible for the Army's health.

While achieving this integration the three sections of the Corps have functioned as a single unit, although each remained highly individual within its own specialty. They have unified their educational approach for the procurement of needed personnel and they have consolidated their long range functional objectives into a harmonious working pattern.

New Institute

A highlight for 1955 is the establishment of an institute for officers of the Women's Medical Specialist Corps as an integral part of the career pattern of the Corps. The first one will be conducted at the Army Medical Service Graduate School, Walter Reed Army Medical Center, 16-27 May. The purpose of the institute is to provide an opportunity for selected Regular Army and Reserve officers for further development in their knowledge, skills and attitudes in the principles and practices of administration and personnel management. Army policies, procedures and regulations as well as professional and operational trends will have their respective share of the institute agenda. Twelve officers in administrative positions or those being groomed for administrative assignments will be chosen from each of the three sections for attendance at the institute.

All-Officer Organization

The Women's Medical Specialist Corps, an all-officer organization, currently has on active duty 210 dietitians, 200 physical therapists, and 135 occupational therapists. There is immediate need for entrance on active duty of graduate dietitians and occupational therapists who have had one or more years of experience in their professional specialties.

It is a matter of deep pride to the Corps that 13 per cent of its total strength is on duty overseas, caring for hospitalized American soldiers in Europe, the Far East, the Caribbean and Pacific areas. For the dietitians, this means 18 per cent of their number; for the physical therapists, 13.5 per cent and for the occupational therapists, .04 per cent.

The majoriy of the WMSC officers, however, are on the staffs of 37 Army hositals within continental United States. Dietitians presently are serving in 36 of these hospitals, physical therapists are in 34 of them, occupational therapists in 16.

The Corps is also participating in research, procurement of personnel, full-time teaching in professional specialties and other special duty details. WMSC officers are enrolled in military in-service courses and also study at civilian educational institutions.

At the present time, six dietitians are engaged .in Army Medical Service research. Their work is as diverse as it is valuable. Three dietitians are assigned to the Medical Nutrition Laboratory, Fitzsimons Army Hospital, Denver, Colorado. They are assisting in the studies being made on the nutritional content of the troop ration, the Army hospital menu and irradiated foods.

Study Metabolism

Another dietetic officer is on duty at the Surgical Research Unit of the Brooke Army Medical Center, Ft. Sam Houston, Texas, with the staff studying the metabolic response to burns. Through investigation of the patient's ability to use the food he eats, the members of the study group hope to find ways of hastening the healing of serious burns and of providing proper nutrition in the event of mass casualties.

The fifth research dietitian is at the Army Medical Service Graduate School in Washington, D. C., participating in the laboratory studies being made on human dietary needs involved in metabolic disorders. The sixth research dietitian, at Valley Forge Army Hospital, Phoenixville, Pa., is a member of the team studying the economy and efficiency of a centralized food distribution system for Army hospitals.

Procurement activities for WMSC officers stationed in the Army area headquarters reflect the highest type of liaison efforts. In their contacts with the colleges and universities graduating the young women eligible to enter the Corps they have widened the horizons of career opportunities afforded these graduates. In their many appearances before civic associations, women's groups and vocational guidance conferences they have interpreted the medical specialties of the Corps to their audiences from the level of actual experience. In the community aspect of their work, the procurement officers have enriched their own development and that of local civic leaders from association with members of the Defense Advisory Committee on Women in the Services.

Educational Program

Each section of the Women's Medical Specialist Corps has its own educational program. The courses are open to selected college graduates who wish to qualify in one of the Corps' three medical specialties. Young women accepted for these courses of instruction are commissioned in the WMSC for two years, which includes the training period.

For the recent college graduate with a major in food nutrition or home economics, there is offered a 12-month internship at Brooke Army Hospital, Fort Sam Houston, Texas, or at Walter Reed Army Hospital, Washington, D. C. The internship has the approval of the American Dietetic Association and introduces the dietetic intern to her future role of providing hospital food service and working closely with the physician in planning diets for his patients. About 24 interns enter the Army hospitals each year and go on duty as fully accredited hospital dietitians at the end of their internships.

The physical therapists in training at the Medical Field Service School, Fort Sam Houston, Texas, are also college graduates, with the necessary credits in the biological and physical sciences and psychology. They have a 12-month course which is divided into a didactic phase at the school and into a later applicatory period of instruction at an Army teaching hospital.

To enter the 9-month Clinical Affiliational Course in Occupational Therapy, the applicant must be from an approved school of occupational therapy. During this clinical affiliation the student applies the theories and techniques learned in college by treating, under supervision, all types of patients. The Army occupational therapists are teachers as well as medical specialists in that they guide the patient in varied activities prescribed for his individual disabilty. Through printing, woodworking, ceramics, weaving and other crafts, the patient's return to normal living is hastened.

13 Full Time Instructors

Instruction in these training courses is given by WMSC officers, thirteen of whom are on full-time assignment for such duties. This instruction brings a total of 64 officers into the Corps annually, from all the courses maintained by the three sections. In addition to these responsibilities, WMSC officers assist in the training of the Army's clinical technician (enlisted personnel) at the four schools conducted at Army teaching hospitals.

Despite the comparative youth of the Women's Medical Specialist Corps as a component of the Army Medical Service, the Corps retired eight officers during the past twelve months period after 20 years' service. The explanation for this is that these officers served with the Army as civilians in the earlier part of their careers and were recipients of AUS commissions early in World War II. The founding of the Corps in 1947 was the culmination of many years of pioneering effort on the part of the dietitians, physical therapists and occupational therapists working with the Army. Their record of service dates back to the Spanish-American War (1898) and is a shining example of dedication to the best interests of humanity and the nation. They also served overseas in the two World Wars and have left a heritage of courage, competence and industry to those following in their professional footsteps.

OCCUPATIONAL THERAPY CLASS—Six attractive lieutenants of the Women's Medical Specialist Corps pictured with Maj. Gen. M. E. Griffin, Fitzsimons Army Hospital commander, at the completion of a 9-month clinical training course in Occupational Therapy. Left to right: 2d Lts. Nancy Perkins, Patricia Engerud, Eunice Zahn; Maj. Gen. M. E. Griffin; 2d Lts. Catherine Goll, Signe Nielsen, and Mary Lou Edwards.

Capt. Howard G. Corey Leads Destroyer Squadron

Capt. Howard G. Corey, USN, Chief of Staff of the Severn River Naval Command and Administrative Aide to the Superintendent of the U. S. Naval Academy since September 1952, has been ordered to duty as Commander, Escort Destroyer Squadron One, Pacific Fleet.

He is expected to assume his new post at the end of April. His relief has not yet been named.

HERE'S STORY ON SERVICE SALK SHOTS

Thousands of Service children in the U. S. and overseas will be immunized against poliomyelitis—some of them immediately.

In the United States, the program of giving the new Salk vaccine to all school children in the first and second grades will be well underway with'n a week, including children attending schools on military posts.

The Services have told personnel that all overseas dependent children between the ages of six months and 16 years will be given free shots. The Defense Department has contacted the National Polio Foundation and asked that the Salk vaccine be made available for these overseas dependent children through the Armed Service Procurement Agency.

In addition to asking that the solution be made available to about 200,000 children of military personnel overseas, the DoD also asked that it be distributed for immunization of about 6,000 children in isolated Service Schools in the United States.

In the United States, Service doctors are authorized to administer the vaccine to dependent children not in the first and second grades if the parent buys the solution commercially and presents the child at a military medical facility.

President Honored During Citadel Visit

President Eisenhower received an award this week from the hands of one of his World War II field commanders.

During a visit to the Military College of South Carolina (The Citadel) at Charleston, on 12 April, the President was awarded an honorary degree of doctor of laws. The presentation was made by General Mark W. Clark, USA-Ret., president of the college, and former commander of the United States Fifth Army in Italy during WWII.

General Eisenhower received full military honors upon arrival at the college, including a salute of 21 guns and a review by the school's 1300 cadets. He also addressed the graduating class, most of whose members are slated to go into the Armed Forces.

Changing Station? Notify the Army Navy Air Force Journal promptly to avoid missing any issues.

Brig. Gen. Brown To Air Univ.

Col. Robert Q. Brown, USA, who recently was promoted to the rank of brigadier general, has been assigned to Maxwell AFB, Ala., as Chief of the Army Advisory Group of the Air University. He will report to his new post 1 May.

General Brown currently is X Corps Chief of Staff at Ft. Riley, Kans. A 1931 graduate of West Point, General Brown commanded the 142d Field Artillery Group in Germany with the Occupation Forces from 1953 to June 1954. He went to Ft. Riley after a short tour with The Artillery Center at Ft. Sill, Okla.

MORE HOOVER REPORTS DUE

Four additional Hoover Commission reports affecting the Armed Services are being readied for submission to the Congress.

First of the group, expected to be released on 18 April, will cover Surplus Property. This will be followed by reports on Warehousing, on Food and Clothing and on Procurement.

MEMO For Journal Readers

PRESIDENT EISENHOWER is expected momentarily to name a new Vice CofS for the Army, with Pentagon speculation centering heaviest on Lt. Gen. W. B. Palmer, USA, Deputy Chief of Staff for Logistics. In addition to his experience in supply problems, General Palmer, 55, has commanded Corps Artillery (Normandy invasion), the 82d Airborne and 2d Armored Divisions and X Corps (in Korea).

ANOTHER TOP JOB which must be filled in the Army is that of G-3. Choice of a replacement for Lt. Gen. James M. Gavin, USA, now Deputy CofS for Plans and Research, presumably is being delayed pending designation of a new Vice CofS.

BUT FIRST OF ALL, the President must pick a successor for Gen. Ridgway as CofS. Following Sec'y Stevens' recent visit to the Far East, there is renewed thinking in the Army that if Gen. Gruenther is retained in Europe, the top Army job at the Pentagon will certainly go to Gen. Maxwell D. Taylor, USA, Far East Commander.

THE "JOIN THE NAVY and see the world" slogan of by-gone years is being played down by Navy recruiters, hard-pressed to meet enlistment quotas. Instead, Navy officials are emphasizing steps which have been taken to improve stability of assignment and choice of duty.

—2—

NAVY ENLISTEES are being given a new deal. Those who volunteer for it can count on duty with some phase of Naval Aviation after completion of recruit training.

THE ARMY MEANTIME is putting considerable stress on travel advantages for its enlistees by emphasizing that through Operation Gyroscope recruits can count on serving overseas with the unit of their choice. Thus, for example, the Army now is able to tell a young man that he can sign up and count on serving in Germany next year with the 11th Airborne Division.

OVERLOADED WITH M/SGTS.—there hasn't been an E-7 promotion in a year—the Army has asked major commanders to discuss the problem with their NCO's and to submit recommendations to the Pentagon. It's obvious that something must be done to alleviate the situation. The Army is making certain that the field is cut in on planning procedures.

ASIDE FROM THE NUMERICAL surplus in master sergeants, the Army is confronted with the fact that it has too many administrative NCO's in comparison to combat leaders. One reason for this is that many men who won their stripes in combat slots during fighting in Korea had to be retreaded to administrative jobs when they returned to the ZI, because there weren't enough combat billets.

—3—

THERE'S SOME TALK at the Pentagon, centered at present in the Navy, about asking Congress to raise the $2,000 ceiling to permit higher re-up bonus payments to top petty officers and NCO's. The proposal will be studied for possible presentation in the Pentagon's '56 legislative program.

HEADED FOR SPAIN and duty as C.O. of one of the new air bases there is Col. Charles J. Beck, USAF, deputy base commander at Offutt AFB, Nebr. He will be assigned for five months to the State Dept. Foreign Language School in Washington.

SERVICE MOTORISTS are being warned that latest type radar equipment is being installed at numerous military installations. It's part of the intensive safety campaign under way in all the Armed Forces.

B-47 CREW TRAINING CHANGES may see McConnell AFB, Kans., which graduates its 1000th "transition" crew on 21 April, given responsibility for "combat ready" B-47 training, now accomplished by SAC.

FOOTBALL PLAYERS and other athletes at the new USAF Academy will have a potential advantage over opponents. Playing felds at Colorado Springs, Colo., will be 6,000 feet high; it means that teams from such places as the Hudson Valley and the Annapolis flats may tire more quickly in the upland contests.

—4—

WEATHER EXPERTS have told USAF Academy planners they can count on 310 days of clear skies per year, with an average noon temperature of 79 in July and 36 in January. Snowfall ranges from 45 to 85 inches a year.

THE HOOVER COMMISSION REPORTS, though contrived for Monday release to take advantage of weekend news lulls, are getting surprisingly little press attention in comparison with reports of the previous government Reorganization group.

PENTAGON OFFICIALS and Members of Congress were upset when recommendations of one Hoover Commission Task Force were released to a magazine before being made available to responsible officials. That sort of operation won't help the prestige of the Commission's reports.

IT WAS NOTEWORTHY that the full Commission's report on Transporation Services strongly critical of the Armed Forces, (The Journal 9 April) was released without the Task Force findings, as was done with the Medical Services Report (The Journal 5 March). Presumably, the Commission had to move fast to meet the story-every-Monday schedule and couldn't wait to publish the Task Force report.

Your Staff

OFFICIAL ARMY ORDERS

Robert T. Stevens—Secretary of the Army
Charles C. Finucane—Under Secretary of the Army
Hugh M. Milton, II—Assistant Secretary (Manpower & Reserve Forces)
George H. Roderick—Assistant Secretary (Civil-Military Affairs)
Frank H. Higgins—Assistant Secretary (Logistics, Research & Development)
Chester R. Davis—Assistant Secretary (Financial Management)
General Matthew B. Ridgway—Chief of Staff

GENERAL OFFICERS—

Mudgett, **Maj Gen** Gilman C, from OSA 8500th DU, Wash, DC, to OCOF PUB INFO, 8523d DU, Wash, DC.
Riggs, **Brig Gen** Theodore S, from OSA 8500th DU, Wash, DC, to OCOF PUB INFO, 8523d DU, Wash, DC.
Ranck, **Brig Gen** Joseph R, Ft Worth, Tex, to 9140th TU Atlanta Gen Depot, Atlanta, Ga, for dy as CG.
Green, **Brig Gen** Mack M, Wash, DC, to Valley Forge AH, Phoenixville, Pa.
Theimer, **Brig Gen** John E, USAREUR, to XVIII Abn Corps, Ft Bragg, NC.
Seitz, **Brig Gen** John F R, Cp Kilmer, NJ, to 1243d SU NJ Mil Dist Hq, Kearny, NJ.
Babcock, **Brig Gen** C Stanton, from OCOFSA 8525th DU, Wash, DC, to Hold Det, OCOFSA 8745th DU, Wash, DC, for dy w/US Msn to UN, New York, NY.
Freeman, **Brig Gen** Paul L, US European Comd, to Inf Sch, Ft Benning, Ga, for dy as Asst Comdt.

General Officer Appointments
To Temporary Maj Gen
With DR fr 1 Jan '51

Roberts, Frank N McNamara, A T

To Temporary Brig Gen
With DR as indicated:

Barney, Keith R, CE, 25 Mar 55.
Talley, Benjamin B, CE, 26 Mar 55.
McNutt, Charles H, CE, 27 Mar 55.
Dodge, Charles G, Arm, 28 Mar 55.
Fitch, Alva R, Arty, 29 Mar 55.
Clarke, Christian H jr, Inf, 30 Mar 55.
Wilson, James K jr, Arty, 31 Mar 55.
Train, William F, Inf, 1 Apr 55.
Brown, Robert Q, Arty, 2 Apr 55.

INFANTRY—

Tillson, **Col** John C F 3d, Carlisle Bks, Pa, to OACOFS G3 8534th DU, Wash, DC.
Evans, **Col** Benjamin F, Wash, DC, to Hq CONAR Comd 8575th DU, Ft Monroe, Va.
Sibley, **Col** Thomas N, Carlisle Bks, Pa, to Hq Sixth Army, Presidio of San Francisco.
Finch, **Lt Col** John E, Oakland, Calif, to 1242d SU NY ROTC Instr Gp, New York Univ, New York, NY.
Prather, **Maj** Herb D, Ft Carson, Colo, to 5025th SU CGSC, Ft Leavenworth, Kans.
Polz, **Capt** Robert M, Oakland, Calif, to Hq Base Com, 8459th DU, Sandia Base, Albuquerque, NMex.
Cooper, **Capt** George J, Indiantown Gap, Pa, to 319th MI Bn, Ft Meade, Md.
Kuhn, **Capt** Jess N, Ft Lawton, Wash, to 77th Sp Forces Gp, Ft Bragg, NC.
Benz, **Capt** Norman E, Oakland, Calif, to 2108th SU Armor RTC, Ft Knox, Ky.
Creson, **Capt** Robert F, Thomaston, Ga, to 4th Armd Div, Ft Hood, Tex.
Gearin, **1st Lt** Cornelius J, Wash, DC, to Ft George Meade, Md.
Bradley, **2d Lt** Gregory A, Ft Holabird, Md, to 3d Inf Div, Ft Benning, Ga.
West, **2d Lt** Stephen K, Ft Dix, NJ, to Staff Spt Gp 8740th DU, Wash, DC.

To Army Sec MAAG, Formosa 8578th DU, Taipei, Formosa
From station indicated:

Moore, **Lt Col** James H, Ft Lewis, Wash.

From Ft Benning, Ga:

Radcliff, **Maj** Jos A Shaw, **Maj** Orville T

To Officer Stu Co, 3461st SU, Cp Rucker, Ala
From station indicated:

O'Donnell, **1st Lt** Edward J, Albany, NY.
Patton, **2d Lt** Robert S, Ft Leonard Wood, Mo.
Moran, **2d Lt** Stephen R, Ft Bragg, NC.
Reeves, **2d Lt** John T, Ft Knox, Ky.
Mundy, **1st Lt** William E, Ft Dix, NJ.
Bunter, **2d Lt** William A, Ft Leonard Wood, Mo.
Freeze, **2d Lt** Winfrey L, Ft Leonard Wood, Mo.
Laroche, **2d Lt** Raymond O, Ft Dix, NJ.
Mitchell, **2d Lt** Don B, Ft Riley, Kans.
Slesnick, **2d Lt** Bruce W, Ft Lewis, Wash.
Hubbard, **2d Lt** William S, Ft Ord, Calif.

From Ft Benning, Ga:

David, **2d Lt** W C Coles, **2d Lt** Bruce O
Styles, **2d Lt** Robt N Collins, **2d Lt** W S, 2d
Lower, **2d Lt** I B, jr Crummer, **2d Lt** W J
Werlein, **2d Lt** Jno D Davis, **2d Lt** Jas E
Greenwood, **2d Lt** J F Harney, **2d Lt** Jno M
MacLeod, **2d Lt** H S Jette, **2d Lt** Leo F
Stinnett, **1st Lt** R J Johnson, **2d Lt** C E
Thomsen, **1st Lt** W E Ketner, **2d Lt** Chas F
Withers, **1st Lt** P C Laurier, **2d Lt** Carl E
Johnson, **2d Lt** C R Norman, **2d Lt** D A
Coleman, **2d Lt** W D Popowski, **2d Lt** J S
Sparks, **2d Lt** H G Pugh, **2d Lt** Walter S
Stratiff, **2d Lt** Robt R Sumner, **2d Lt** Elton
Woodbeck, **1st Lt** C E Valle, **2d Lt** Benito G
Beer, **2d Lt** Areles G Van Pelt, **2d Lt** Jas G
Burkard, **2d Lt** D J Vaughan, **2d Lt** C U
Charneco, **2d Lt** A R

To USAFFE
From station indicated:

Bethea, **Lt Col** Ned Rowland, Wash, DC.
Carter, **Lt Col** John H, Ft Hood, Tex.
Consagra, **Capt** Alex S, New Cumberland, Pa.
Carnes, **Col** Norman D, Ft Leavenworth, Kan.
Durfee, **Col** Donald L, Ft Leavenworth, Kan.

From Ft Leavenworth, Kans:

Beeson, **Lt Col** J J, 3d Rogers, **Lt Col** Wm T
Deluca, **Lt Col** A J

From Carlisle Bks Pa:

Corbin, **Col** F J Smalley, **Col** H N
Patterson, **Col** Geo D

To USAREUR
From station indicated:

Tucker, **Capt** Douglas B, Wash, DC.
Beier, **Maj** Gaylord L, New York, NY.
Yerka, **Capt** Jay H, Ft Benning, Ga.
Guinn, **Capt** William H jr, Ft Benning, Ga.
Heles, **Capt** Patrick F, Ft Benning, Ga.
Viviano, **Capt** Cleo L, Monterey, Calif.
Brustman, **Capt** William F, Camden, NJ.
Muzyka, **Maj** Joseph C, Boston, Mass.
Jones, **Capt** Joseph H, Univ Sta, Miss.
Fox, **Capt** Theodore P, Ft Meade, Md.

From Carlisle Bks, Pa:

Clifford, **Col** Paul T Hamele, **Col** Louis F
Adams, **Col** Jas Y Tryon, **Lt Col** M O
Hanes, **Lt Col** W M Taylor, **Col** Alton R
Caufield, **Col** Frank J

From Ft Bragg, NC:

Fussell, **1st Lt** Geo W Johnson, **1st Lt** C J
Croft, **Capt** Bliss H Leask, **1st Lt** A A
Ross, **Capt** Hugh A, 3d Norton, **1st Lt** Chas W
Healy, **Capt** M J Pinney, **1st Lt** D R
Angel, **1st Lt** N B

To Hq USFA
From station indicated:

Lindimore, **Maj** Charles F, Ft Benning, Ga.
Harrison, **Maj** Norman E, Ft Harrison, Ind.
Tubb, **Lt Col** James M, Wash, DC.
Hand, **Maj** Clifton E, Ft Dix, NJ.
Logan, **Maj** Joseph R, Ft Slocum, NY.

THE DEPARTMENT OF DEFENSE

The Hon. Dwight D. Eisenhower, Commander in Chief of the Armed Forces
Military Liaison Officer—Col. Andrew J. Goodpaster
Military Aide—Col. Robert L. Schulz, USA
Naval Aide—Comdr. Edward L. Beach, USN
Air Force Aide—Lt. Col. Wm. G. Draper, USAF
Secretary of Defense—Charles E. Wilson
Deputy Secretary of Defense—Robert B. Anderson

Assistant Secretaries of Defense

W. J. McNeil (Comptroller)
Carter Lane Burgess (Manpower & Personnel)
H. Struve Hensel (International Security)
Thomas P. Pike (Supply & Logistics)
Donald A. Quarles (Research & Development)
Frank D. Newbury (Applications Engineering)
Franklin G. Floete (Properties & Installation)
Dr. Frank B. Berry (Health and Medical)
Robert T. Ross (Legislative & Public Affairs)
General Counsel—Wilbur M. Brucker
Chairman of the Joint Chiefs of Staff—Admiral Arthur Radford, USN

To USARPAC
From station indicated:

Nerdahl, **Maj** Carl B, Ft Benning, Ga.
Bristol, **Maj** Franklin F, New Brunswick, NJ.
Hardin, **Maj** George B jr, Ft Hood, Tex.
Huddart, **Maj** Maurice, Chicago, Ill.
Simpson, **Capt** William C, Ft Benning, Ga.

To USARCARIB (Panama)
From station indicated:

Cantor, **Maj** David L, Los Angeles, Calif.

To USARCARIB (Antilles)
From Ft Hood, Tex:

Thomas, **1st Lt** Hiram J, Ft Hood, Tex.

ARMOR—

Folk, **Col** James H, Carlisle Bks, Pa, to 3d Armd Div, Ft Knox, Ky.
Seignious, **Lt Col** George M II, Wash, DC, to Stu Det AFSC, Norfolk, Va, w/sta UK Joint Svc Staff College, Lattimer House, Buckinghamshire, England.
Kervick, **Capt** William L, Wash DC, to Heidelberg, Germany, USAREUR.
Simpson, **Capt** Wilbert A, Ft Lewis, Wash, to 2053d SU Pers Cen, Ft Meade, Md.
Loftesness, **Capt** Curtis H, Oakland, Calif, to 6516th SU Wash Mil Dist, Ft Lawton, Wash.
Vander Meer, **1st Lt** Richard G, Ft Hood, Tex, to Hq USFA.
Williams, **1st Lt** Gibson, Oakland, Calif, to 2018th SU Armed RTC, Ft Knox, Ky.
Lehman, **2d Lt** Ralph L jr, Ft Knox, Ky, to 2d Inf Div, Ft Lewis, Wash.

From Ft Leavenworth, Kans
To station indicated:

Hogan, **Col** Samuel M, Hq III Corps, Ft Hood, Tex.
Andrew, **Lt Col** George S jr, OACOFS G3 8534th DU, Wash, DC.
Bieler, **Lt Col** Lester C, TAG Sch, Ft Benjamin Harrison, Ind.
Boyer, **Lt Col** Donald P, Hq Sixth Army, San Francisco, Calif.
Cantlay, **Lt Col** Geo G jr, to USMA 8660th DU, West Point, NY.
Crayton, **Lt Col** Robert B, OACOFS G3 8534th DU, Wash, DC.
Fowler, **Lt Col** Joseph G, Hq Fourth Army, Ft Sam Houston, Tex.
Hyde, **Lt Col** William J, ODEP LOG 8535th DU, Wash, DC.
Johnstone, **Lt Col** John C, OACOFS G2 8533d DU, Wash, DC.
Kennedy, **Lt Col** Justus C, OACOFS G2 8533d DU, Wash, DC.
Knowlton, **Lt Col** William A, USMA 8660th DU, West Point, NY.
Lewis, **Lt Col** French G, OACOFS G2 8533d DU, Wash, DC.
Lippincott, **Lt Col** Clifford E, 1st Armd Div, Ft Hood, Tex.
Moran, **Lt Col** Richard C, 1st Armd Div, Ft Hood, Tex.
Penn, **Lt Col** Frank A, 2128th-2 SU the Armd Sch, Ft Knox, Ky.
Rankin, **Lt Col** John A, 3d Inf Div, Ft Benning, Ga.
Schrader, **Lt Col** Jerome W, Bd No 2 Hq CONAR Comd 8576th DU, Ft Knox, Ky.
Baltes, **Maj** Paul A, NWC 8654th DU, Ft Lesley J McNair, Wash, DC.
Campbell, **Maj** Hubert S jr, 1st Armd Div, Ft Hood, Tex.
Murray, **Maj** Paul jr, 1st Armd Div, Ft Hood, Tex.
Hughes, **Maj** John W jr, 3d Armd Div, Ft Knox, Ky.

(Please turn to Next Page)

Over 200,000 Officers look to USAA for Insurance at Cost!

United Services Automobile Association, organized in 1922, is the largest insurance company exclusively serving officers of the U.S. Armed Forces with insurance at cost.

All selling is by mail. You enjoy protection almost anywhere in the world where U.S. Armed Forces serve.

SAVE MORE THAN 40% ON AUTO INSURANCE

SAVE MORE THAN 25% ON HOUSEHOLD EFFECTS INSURANCE

Write today for application blank and details

UNITED SERVICES AUTOMOBILE ASSN.
Dept. E7, 1400 Grayson St.
San Antonio 8, Texas

want more

RETIREMENT INCOME?

At the end of your active career you naturally want to be financially prepared. More and more people are finding that they can more adequately prepare for their retirement by investing for extra income in Mutual Fund shares.

Mutual Funds are even more attractive now as the new tax law on dividends applies to most of them. Besides an exemption of the first $50 of dividend income (or $100 for husband and wife under certain conditions) a direct credit against tax of 4% of any balance is provided.

Brown, Madeira & Co. is comprised of people thoroughly familiar with the need of planning for adequate retirement income. With our help, thousands of civilians and service personnel—people like yourself—have begun providing for a sounder financial future through the purchase of Mutual Fund shares.

Learn how a Mutual Fund purchase plan can help you supplement your fixed-dollar retirement income. Just mail a postcard with your name and address for our booklet, "The Modern Way to Invest." There is no obligation.

BROWN, MADEIRA & COMPANY
Specializing in Mutual Investment Funds AN-4
ONE WALL STREET, NEW YORK 5, N. Y.

tell your friends about

HAVE YOU CHECKED IN AT HARRY'S?

Nearly all military personnel deal at Harry's during their Washington tour.

Our Prices — ALWAYS LOW
Quality —— ALWAYS HIGH

Fast Delivery and Special Packing for Visiting Personnel.

FREE PARKING LOT adjacent to our store.

6 Years Old
OLD DARBY
Kentucky Straight Bourbon
$3.19 A Fifth 86 Proof

Imported from Scotland
SANDY McNAIR SCOTCH
100% Scotch Whiskies
$4.09 A Fifth 86 Proof

BEER IN CANS

Ballantine's — Budweiser
Gunther's — Valley Forge
National Bohemian
$3.13 A Case, In Cans

Miller's High Life — Pabst — Schlitz
$3.92 A Case, In Cans

harry's
LIQUOR STORE
509 7th ST. S.W., WASHINGTON, D.C.
store hours WEEKDAYS—1000-2100 SATURDAY—1000-2400
TELEPHONE ME. 8-5080
FREE DELIVERY IN D.C.

Army Orders

(Continued from Preceding Page)

Keene, **Maj** Leonard L jr, 1st Armd Div, Ft Hood, Tex.
Keown, **Maj** James L, Hq Fourth Army, Ft Sam Houston, Tex.
Weeks, **Maj** Raymond W, OCOFSA 8525th DU, Washington, DC.
Wheeler, **Maj** John P jr, OACOFS G2 8533d DU, Washington, DC.
Pezdirtz, **Maj** Joseph W, Dept of Navy 8696th DU, Washington, DC.
Mitchell, **Maj** John R, 2128th-2 SU the Armd Sch, Ft Knox, Ky.
Reberry, **Maj** Gerald V, OACOFS G2 8533d DU, Washington, DC.
Reed, **Maj** John P, Army Intel Cen 8579th DU, Ft Holabird, Md.
Reppa, **Maj** Robert B, OACOFS G2 8533d DU, Washington, DC.
Ripley, **Maj** Richard M, Hq CONAR Comd 8575th DU, Ft Monroe, Va.
Steckel, **Maj** Glenn A, 1st Armd Div, Ft Hood, Tex.

To 4th Armd Div, Ft Hood, Tex

From Ft Knox, Ky:
Clark, **2d Lt** Clarence J jr
Dunning, **2d Lt** Henry G
McQueen, **2d Lt** Kenneth W

To 3d Armd Cav Regt, Ft Meade, Md

From station indicated:
Rouch, **1st Lt** Robert E, Cp Rucker, Ala.
From Ft Knox, Ky:
Anderson, **2d Lt** P F — Hogan, **2d Lt** R F
Blackburn, **2d Lt** J M — Knight, **2d Lt** J S
Bowman, **2d Lt** H M — McCracken, **2d Lt** D
Clark, **2d Lt** R A — Spencer, **2d Lt** G A
Frabzig, **2d Lt** W V

To 1st Armd Div, Ft Hood, Tex

From station indicated:
Lilly, **2d Lt** Richard A, Cp Rucker, Ala.
From Ft Knox, Ky:
Bauer, **2d Lt** P O — Grant, **2d Lt** C B
Bury, **2d Lt** Dale — Little, **2d Lt** R W
Day, **2d Lt** E jr — Mendez, **2d Lt** Juan

To Officer Stu Co, 3461st SU, Cp Rucker, Ala

From station indicated:
Asbelle, **1st Lt** Charles T, Ft Jackson, SC.
Weber, **1st Lt** Robert E, Ft Hood, Tex.
From Ft Knox, Ky:
Goodwin, **1st Lt** Willard C jr
Jones, **2d Lt** Kent L

To USAFFE

From station indicated:
Hearn, **Col** Frederick K, Ft MacArthur, Calif.

To USAREUR

From station indicated:
Pigg, **1st Lt** Jimmy L, Ft Hood, Tex.
Pennington, **1st Lt** James C, Ft Hood, Tex.
Harrington, **Maj** James L, Poughkeepsie, NY.
Boles, **Col** John K jr, Carlisle Bks, Pa.
Pope, **Col** Lemuel E, Carlisle Bks, Pa.
Bordley, **Lt Col** Marcello W, jr, Quantico, Va.
Albert, **1st Lt** Robert J, Ft Hood, Tex.
From Cp Rucker, Ala:
Farrier, **2d Lt** Steve jr
Reuter, **1st Lt** Robert M

To USARPAC

From station indicated:
Wilson, **1st Lt** Alvin T jr, Ft Hood, Tex.
Roseborough, **Lt Col** Morgan G, Carlisle Bks, Pa.

ARTILLERY—

Wallace, **Lt Col** Robert E, Detroit, Mich, to Fld Office OTIG, 8591st-07 DU, Chicago, Ill.
Day, **Lt Col** Daniel E, Ft Sheridan, Ill, to 8th Inf Div, Ft Carson, Colo.
Sensenbach, **Capt** Elmer E, Ft Riley, Kans, to 8579th DU, Ft Holabird, Md.
Skipper, **Capt** Powell H, Monterey, Calif, to Hq and Hq Det Army Members MAAG Iran, 8673d DU, Teheran.
Desist, **1st Lt** Samuel, Ft Sill, Okla, to 549th AAA Bn, Thule, Greenland.
Ortiz-Rivera, **1st Lt** Luis J, Detroit, Mich, to Rsg Sta 7502d AU Pers Cen, Ft Buchanan, San Juan, PR.
Guertin, **1st Lt** J A, Richard, Oakland, Calif, to 98th AAA Bn, Belleville, NJ.
Fridy, **1st Lt** Richard S, Ft Bliss, Tex, to Stu Det Hq Sixth Army, w/sta US Naval PG Sch, Monterey, Calif.
Peckham, **1st Lt** Herbert D, Ft Meade, Md, to Stu Det Hq Sixth Army, w/sta US Naval PG Sch, Monterey, Calif.
MacNider, **2d Lt** James S jr, Ft Benning, Ga, to 32d AAA Brig, USAREUR, Bushey Hall, Herts, England.
Baldwin, **2d Lt** Everley V, Ft Bliss, Tex, to 531st AAA Bn, Ellsworth AFB, S Dak.
Gilligan, **2d Lt** Raymond J jr, LaGrange, Ill, to 74th AAA Bn, West View, Pa.

To 4055th SU 1st GM Brig, Ft Bliss, Tex

From station indicated:
Allums, **Capt** Marvin M, Ft Benning, Ga.
Johnston, **1st Lt** James A, Ft Sill, Okla.

To Officer Stu Co, 3461st SU, Cp Rucker, Ala

From Ft Carson, Colo:
Hurd, **1st Lt** R L — Reid, **1st Lt** R W
From Ft Sill, Okla:
Lehrman, **2d Lt** M L — Hagler, **2d Lt** D E
Richardson, **2d Lt** C E — O'Neill, **2d Lt** H P

(Continued on Next Page)

MATS SERVICE TEST PROGRAM BOOSTS TURBO-PROP POWER

FIRST Turbo-Prop powered aircraft delivered to a U.S.A.F. operating unit are rapidly accumulating time and experience with the Military Air Transport Service. Assigned to the newly established 1700th Test Squadron at Kelly AFB two Convair YC-131C airplanes spend hours in the air over San Antonio, Texas and en route to MATS bases on east and west coasts.

The twin-engined aircraft are powered by Allison YT56 Turbo-Prop engines and Aeroproducts propellers.

With flight records of 10½ hours on one aircraft in a single day, the crack pilots and ground crews of the 1700th are rapidly becoming aviation's most enthusiastic boosters for Turbo-Prop power.

This Air Force flight testing carries forward a Turbo-Prop flight test and evaluation program begun almost five years ago when Allison began flying another Convair passenger-type airplane powered by earlier model T38 engines. This airplane has also been used extensively for demonstration purposes and has made more than 600 flights, carrying approximately 3600 passengers.

To date, Allison Turbo-Prop engines have powered in flight 21 aircraft of 9 different types—all independent of any other power. This is more experience with Turbo-Props than the total for all other U. S. Turbo-Prop engines.

It is superb background for introduction to commercial service of the new Allison Model 501 Turbo-Prop engine. The T56, its military counterpart, will have accumulated two years of production and operating experience prior to commercial availability for regularly scheduled passenger service.

These new Allison Turbo-Props, for both military and commercial use, reflect the knowledge Allison has gained in designing and building gas turbine engines that have flown more than five-and-one-half million hours. These engines are daily flying the equivalent of one hundred trips around the world—*experience where it counts most—in the air.*

ALLISON DIVISION OF GENERAL MOTORS — Indianapolis, Indiana

GM AIRCRAFT POWER

Allison TURBO-PROP ENGINES

AMERICAN BUILT FOR THE NEW ERA IN AIR TRAVEL

Special Automobile Financing Service and Loans
TO
COMMISSIONED OFFICERS
AND NON-COMS OF FIRST 2 GRADES...
WHEREVER LOCATED
GOING OVERSEAS?

We offer dependable, world-wide auto financing, regardless of where you are stationed. We may also help if your present loan requires REFINANCING before taking car overseas.

WORLD WIDE SERVICE

Federal Service Finance Corp.
AND AFFILIATES
★ Washington 6, D. C. ★

FOR OVER 30 YEARS

For Information Contact "Dept. A" of Office Nearest You . . .

Alexandria, Va., 113 No. St. Asaph St.
Augusta, Ga., Marion Bldg., 739 Broad St.
Columbus, Ga., 3300 Victory Drive
Elizabethtown, Ky., 109 N. Main Street
Honolulu, T. H., 1410 Kapiolani Blvd.
Louisville, Ky., 606 S. 4th St.
Warrington, Fla., 31 Navy Blvd.
San Francisco, Calif., 1407 Bush St.
San Antonio, Tex., 3603 Broadway
San Diego, Calif., 1348—3rd Ave.

Army Orders

(Continued from Preceding Page)

Stuart, **2d Lt** J M
Bechtel, **2d Lt** W H
Gibson, **2d Lt** G D
Slone, **2d Lt** Eugene
Willig, **2d Lt** D L

To 3d Armd Div, Ft Knox, Ky

From station indicated:
Tanzer, **1st Lt** John B, Ft Benning, Ga.
Ronning, **2d Lt** Wesley D, Cp Rucker, Ala.
Felock, **1st Lt** Ray D, Ft Hood, Tex.
Morgan, **1st Lt** Edgar R, Ft Hood, Tex.

To USAFFE

From station indicated:
Merrick, **Col** Richard H, Wash, DC.
Neill, **Col** Samuel S, Ft Bliss, Tex.
Roberts, **Capt** Marshall O, Ft Riley, Kans.
Salyer, **Capt** Ramey, Monterey, Calif.
Revie, **Col** Charles R, Ft Meade, Md.
Glassen, **Col** Chester E, Wash, DC.
Mann, **Col** Frederic B, Ft Harrison, Ind.
Ratcliffe, **Col** Lamar C, Wash, DC.
From Cp Rucker, Ala:
Miller, **2d Lt** Verlyn B
Wehrman, **2d Lt** Robert H
Jaimes, **Capt** Philip M

To USAREUR

From station indicated:
Bragg, **1st Lt** Frederick D, Ft Benning, Ga.
From Carlisle Bks, Pa:
Bruce, **Col** Thomas R jr
Viedman, **Col** Lewis D
Berry, **Col** John A jr
From Cp Rucker, Ala:
Chambers, **2d Lt** H W
Shepardson, **2d Lt** Benj E, jr
Welch, **2d Lt** M M, 3d
Stevens, **2d Lt** R J
Phillips, **2d Lt** W H
Brosnan, **1st Lt** Jno F
Isaac, **2d Lt** Jas E
Keller, **2d Lt** H K
Franklin, **2d Lt** C D

To 549th AAA Bn, Thule, Greenland

From station indicated:
Steltzner, **Maj** Roger L, Ft Bliss, Tex.
Cousins, **Capt** Wayne A, Ft Sill, Okla.
Fish, **Capt** Frederick J, Berkeley, Calif.
Duke, **1st Lt** Herbert J jr, Ft Bliss, Tex.

To USARPAC

From station indicated:
White, **Lt Col** Barney D, Carlisle Bks, Pa.
Husic, **2d Lt** Robert A, Media, Pa.

To USARAL

From station indicated:
Israelson, **Maj** Nathaniel H, Wash, DC.
Allen, **Col** Ben E, Carlisle Bks, Pa.

CORPS OF ENGINEERS—

Maj Gen Samuel D Sturgis, C of E

Walker, **Col** George H, Carlisle Bks, Pa, to OC of Engrs, Wash, DC.
Munford, **Lt Col** Charles W, Oakland, Calif, to 6006th SU, Ft Lewis, Wash.
Kirby, **Capt** Gilbert W, Little Rock, Ark, to Stu Det Hq Sixth Army, w/sta at Calif Inst of Tech, Pasadena.
Schilling, **Capt** Warren P, Huntsville, Ala, to Stu Det Hq Fourth Army, w/sta at A and M College of Tex, College Station, Tex.
Washlick, **Capt** Matthew E, Monterey, Calif, to Army Sec MAAG, Formosa, 8678th DU, Taipei, Formosa.
Coyle, **Capt** Harry M, Pittsburgh, Pa, to Johnsonburg Flood Protection Proj, Johnsonburg, Pa.
Powell, **2d Lt** William S, San Francisco, to **Hq Army Det 8380th AU**, Elmendorf AFB, Alaska.

From Ft Belvoir, Va

To station indicated:
Cockrell, **Capt** Harold B, FEAF.
Burpeau, **2d Lt** William P jr, CE, 821st Engr Avn Bn USAFE.
Kissam, **2d Lt** William A, CE, 472d Engr Avn Bn USAFE.
Looper, **2d Lt** Ray D, CE, 469th Engr Avn Bn, USAFE.
O'Brien, **2d Lt** Eugene A, CE, 469th Engr Avn Bn USAFE.
Smith, **2d Lt** Walter C, CE, 885th Engr Avn Maint Co USAFE.
Stahl, **2d Lt** Thomas H, CE, 928th Engr Avn Gp, USAFE.
Woods, **2d Lt** Charles B, CE, 359th Engr Avn Sup Point Co USAFE.
Castle, **2d Lt** Richard N, CE, 916th Engr Avn Sup Point Co USAFE.
Hardy, **2d Lt** Glenn W, CE, 817th Engr Avn Bn USAFE.
Burk, **Capt** Frank E, 1122d SU Mass ROTC Instr Gp, w/sta at Northwestern Univ, Boston, Mass.
Goldenthal, **Lt Col** Mitchel, 5025th SU, CGSC, Ft Leavenworth, Kans.
Walker, **Maj** Fred M jr, 9807th TU Mo River Div, w/sta Riverside, N Dak.
Haseman, **Col** Leonard L, 9839th TU-CE Det No 1, Alaska Dist, Anchorage.
Barry, **Capt** Thomas M, jr, 5112th SU Wis ROTC Instr Gp, w/sta Univ of Wisc, Madison.
Watling, **Capt** Edward T, 9839th TU North Pacific Div, Portland, Oreg.
Werner, **Capt** Robert R, 9809th TU South Pacific Div, w/sta at Los Angeles, Calif.
Thompson, **Capt** Jack M, 34th Engr Cmbt Bn, Ft Lewis, Wash.
Pate, **Capt** Henry A jr, 4365th SU ROTC A and M College of Tex, College Station, Tex.
Waddell, **Capt** Edward S, 6513th SU Calif ROTC Instr Gp, w/sta Univ of Calif, Los Angeles, Calif.
Gray, **Capt** John E, 9814th TU AMS, Wash, DC.
Chidlaw, **Capt** Richard A, 9805th TU Ohio River Div, w/sta Cleveland, Ohio.

To Officer Stu Co, 3461st SU, Cp Rucker, Ala

From Ft Belvoir, Va:
Doyle, **2d Lt** Leo D
Lorenz, **2d Lt** W C
Hoppe, **2d Lt** G A

(Please turn to Next Page)

Want to

GET RICH OVERNIGHT

through **INVESTMENTS?**

Forget it. It can't be done. Uranium, titanium and bullium make pleasant reading . . . and pleasant dreams. But long after any speculative boom reaches its usual sorry end, there will remain the sound principles of investing used by successful investors today.

Thousands of investors have been receiving facts and intelligent guidance from a new magazine especially for investors. Its name is simply, INVESTOR. It's pocket size. It's easy to read. Its authors reflect the most capable minds in the entire financial community.

Gerald M. Loeb, for example, contributes a regular monthly column entitled "Double Dividends." Many subscribers tell us his pithy, down-to-earth column itself is worth many times the subscription price. In almost every issue, Mr. Loeb discusses specific securities which, in his judgment have characteristics justifying investment or speculative interest. Mr. Loeb is the author of the best-selling, "do-it-yourself" book on how to make profits in the stock market, "The Battle for Investment Survival."

Every month this new magazine will bring you a summary of what brokers throughout the country are recommending to clients. A separate department features portfolio analyses of readers who sumbit their lists. (A survey shows this to be one of the most popular features of the book.) A recently added feature dealing with Investment Clubs, is gaining nationwide interest.

And there is much more of practical help to every investor.

The subscription rate for INVESTOR is $5 per year. We'd be delighted to have you try a special 6-months trial for only $2.

For your 6-months trial, print your name and address and clip it to this ad. Send it to us with $2.

This may prove to be the soundest $2 investment you've ever made.

INVESTOR

The Guide to Timely Investing
150 Broadway New York 38, N. Y.
AN-1

ON THE JOB . . .

— not "on the way"

As each new military device is developed, men must be specially trained to use it. Such specialists must often be rushed from one base to another . . . and the fastest way to send them is via the dependable Scheduled Airlines.

It's often the cheapest way, too, when the saving in pay and per diem dollars is considered. So next time you're moving one man or many — or traveling yourself — call a Scheduled Airlines Representative.

Compare the costs, speed and dependability of Scheduled flight with any other means of travel.

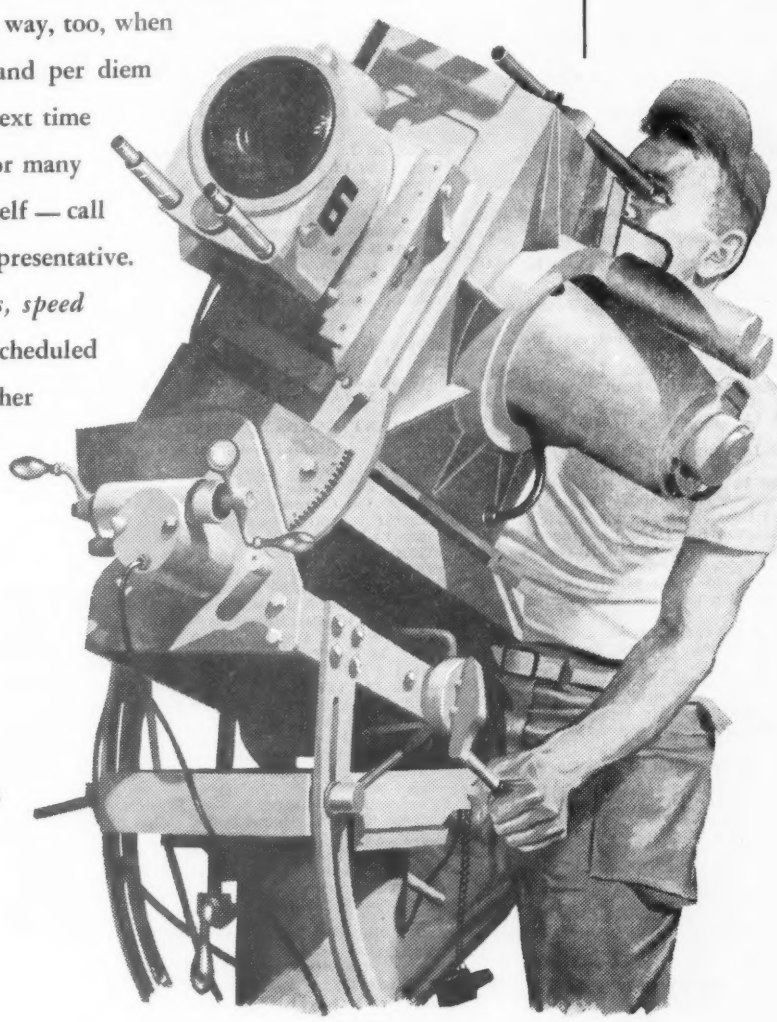

Army technician operates acceleration camera used for tracking guided missile flights

10% DISCOUNT
for official travel on TR's

Dependable, Scheduled Service Saves Millions of Valuable Man Hours for the Military

THE CERTIFICATED *Scheduled Airlines* OF THE U.S.A.

ALASKA AIRLINES
ALLEGHENY AIRLINES
AMERICAN AIRLINES
BONANZA AIR LINES
BRANIFF AIRWAYS
CAPITAL AIRLINES
CENTRAL AIRLINES
COLONIAL AIRLINES
CONTINENTAL AIR LINES
DELTA-C & S AIR LINES
EASTERN AIR LINES
FRONTIER AIRLINES
LAKE CENTRAL AIRLINES
MACKEY AIRLINES
MOHAWK AIRLINES
NATIONAL AIRLINES
NEW YORK AIRWAYS
NORTH CENTRAL AIRLINES
NORTHEAST AIRLINES
NORTHWEST ORIENT AIRLINES
OZARK AIR LINES
PACIFIC NORTHERN AIRLINES
PIEDMONT AIRLINES
PIONEER AIR LINES
RESORT AIRLINES
SOUTHERN AIRWAYS
SOUTHWEST AIRWAYS
TRANS-TEXAS AIRWAYS
TRANS WORLD AIRLINES
UNITED AIR LINES
WEST COAST AIRLINES
WESTERN AIR LINES
WIEN ALASKA AIRLINES

Army Orders

(Continued from Preceding Page)

To 7th Engr Avn Brig, USAFE

From Ft Belvoir, Va:
Newell, **2d Lt** Clyde S Vogel, **2d Lt** David L
Newell, **2d Lt** S D

To USAFFE

From station indicated:
Benfer, **2d Lt** Richard H, Ft Meade, Md.
Driscoll, **2d Lt** Paul C, Ft Lewis, Wash.
Drugge, **2d Lt** Henning E, Ft Lewis, Wash.
Hilt, **2d Lt** George H, Ft Ord, Calif.
Leiser, **2d Lt** Maurice H, Ft Lewis, Wash.
Ransone, **2d Lt** James F, Ft Carson, Colo.
Renfro, **2d Lt** Richard M, Ft Bragg, NC.
Barrand, **2d Lt** Kerwood W, Ft Ord, Calif.
Dahl, **2d Lt** Eldon T jr, Ft Riley, Kans.
Opuda, **Maj** John, Ft Sheridan, Ill.
Janairo, **2d Lt** Maxmiano R jr, Ft Ord, Cal.

To USAREUR

From station indicated:
Eng, **2d Lt** Charles, Ft Leonard Wood, Mo.
Myron, **Capt** Harold L, Ft Hood, Tex.
Duer, **Capt** Robert K, Ft Benning, Ga.
Edgar, **Capt** Frank M, Detroit, Mich.
From Ft Belvoir, Va:
Allen, **Capt** Robt A Jones, **Capt** Thos T
Lee, **Capt** E C, jr Bates, **Lt Col** Wm H
Wagner, **Capt** John E Foster, **Capt** Jas E
Shaffer, **Capt** Geo B Yacavone, **Capt** Jas L, jr
Wolfe, **Capt** Walter G
Park, **Capt** Jno W, jr Lackey, **Capt** Thos B
Pick, **Capt** Lewis A, jr Hannum, **Capt** R C
Carlisle, **Capt** D K

To Hq USFA

From station indicated:
Anklam, **2d Lt** Frederick M, Ft Campbell, Ky.
From Ft Belvoir Va:
Fyfe, **2d Lt** Donald W

To 843d Engr Avn Bn, USAFE

From Ft Belvoir Va:
Austin, **2d Lt** K B Hux, **2d Lt** Ollie F
Rader, **2d Lt** Robt E

To USARPAC

From station indicated:
Larson, **Maj** Meredith J, Herlong, Calif.

To USARAL

From Ft Belvoir, Va:
Rosen, **Capt** N R Joy, **Capt** David D

SIGNAL CORPS—

Maj Gen George I Back, CSO

Fox, **Lt Col** Vincent W, Ft Bragg, NC, to 9523d TU Tobyhanna Sig Dep, Tobyhanna, Pa.
Cowan, **Lt Col** Bryan, Monterey, Calif, to OC Sig O, Wash, DC.
Jervey, **Maj** John P, Wash, DC, to Hq Supreme Allied Comd, Atlantic, 8690th DU, Norfolk, Va.
Davis, **2d Lt** Norman N, Wash, DC, to Ft Meade, Md.
Baker, **2d Lt** Frank H, Ft Benning, Ga, to 143d Armd Sig Co, Ft Knox, Ky.
Bilbrey, **2d Lt** Dewie E, Ft Huachuca, Ariz, to Dugway Pr Gr, Dugway, Utah.
Tyler, **Maj** Paul J, Ft Meade, Md, to 9504th TU Lexington Sig Depot, Lexington, Ky.
Jones, **Capt** Russell B jr, New Haven, NY, to OARMA, Taipei, Formosa.
Cassidy, **Capt** Joseph R, Monterey, Calif, to USAREUR for ultimate asg to 326th Sig Det.
Griffin, **Capt** George V, Wash, DC, to 9427th TU Alaska Comm System, Seattle, Wash.
Clark, **Capt** Ralph C, Huntsville, Ala, to 9577th White Sands Sig C, Agency, White Sands Pr Gr, Las Cruces, N Mex.
Patch, **1st Lt** Edgar M jr, Chicago, to 9434th TU, Middle Eastern Sig Svc Det, Asmara, Eritrea.

To Officer Stu Co, 3461st SU, Cp Rucker, Ala

From station indicated:
Richey, **Maj** Thomas B, Wash, DC.
From Ft Monmouth, NJ:
Nordquist, **2d Lt** K E Hendricks, **2d Lt** E C
Watson, **2d Lt** S F

To USA Elm SHAPE 8651st DU, Paris, France

From station indicated:
Starr, **Col** William F, Carlisle Bks, Pa.
Ellis, **Capt** August V, Cp Gordon, Ga.
From Ft Monmouth, NJ:
Persons, **Maj** D B Rooney, **Capt** John E

From Ft Monmouth, NJ

To station indicated:
Hertz, **2d Lt** Keith L, 9535th TU Sig C Sup Agency, Philadelphia, Pa.
Loonam, **2d Lt** James R, 168th Sig Co, Ft Lewis, Wash.
Noettl, **2d Lt** Donald L, 9584th TU Sig C Engr Lab Fld Sta No 4, Ft Meade, Md.
Sullivan, **2d Lt** John R, 15th Sig Co, Ft Sheridan, Ill.
Tawoda, **2d Lt** Robert J, 8th Sig Co, Ft Carson, Colo.
Roberts, **Lt Col** Clifford E, OCSIGO, Wash, DC.
Deery, **Maj** Hugh A, 9507th TU Sacramento Sig Depot, Sacramento, Calif.
Schnabel, **2d Lt** Robert W, 9523d TU Tobyhanna Sig Depot, Tobyhanna, Pa.
McElwee, **Maj** Daniel W, Hq CONAR Comd 8575th DU, Ft Monroe, Va.
Starr, **Maj** Comfort K, Hq Fifth Army, Chicago, Ill.
Dempsey, **Maj** Robert H, Stu Det Hq Second Army, Ft Meade, w/sta Univ of Virginia, Charlottesville, Va.
Langwick, **Maj** Ralph B, OCSIGO.
Payne, **2d Lt** Don S, 167th Sig Co, Cp Gordon, Ga.
Perdue, **Maj** George T, Hq USFA.
Richey, **Capt** Gerald L, 2d Sig Co 2d Inf Div, Ft Lewis, Wash.
Young, **2d Lt** Clyde L jr, 9584th Sig C Engr Lag Fld Sat No 4, Ft Meade, Md.
Maize, **2d Lt** Ralph O, 523d Sig Co, Cp Gordon, Ga.
Trapp, **2d Lt** Gerald W, 525th Mil Intel Gp, Ft Bragg, NC.
McCormack, **2d Lt** Robert C, 525th Intel Gp, Ft Bragg, NC.

To Hq ASA, 8600th DU, Wash, DC

From station indicated:
Bergman, **Lt Col** Ralph W, Chicago.
From Ft Monmouth, NJ:
Warner, **2d Lt** Anthony F

To 9400th TU Sig C Cen, Ft Monmouth, NJ

From station indicated:
Jackson, **Capt** William C, Ft Dix, NJ.
Winslow, **Capt** Francis J, Cp Rucker, Ala.
Smith, **1st Lt** Raymond L, Huachuca, Ariz.

To 9423d TU Army Comd TU and Admin Comm Agency, Wash, DC

From Ft Monmouth, NJ:
Cross, **2d Lt** John R
Maffeo, **2d Lt** Thomas E
Walrath, **2d Lt** David J

To 9470th TU Army Elm Elct Pr Gr, Ft Huachuca, Ariz

From Ft Monmouth, NJ:
Blanco, **2d Lt** J M Webster, **2d Lt** R K
Rydrych, **2d Lt** W J Gates, **2d Lt** D W
Snyder, **2d Lt** H J Parkinson, **2d Lt** T T

To 9440th TU Sig C, Pictorial Cen, Long Island City, NY

From Ft Monmouth, NJ:
Armstrong, **2d Lt** J N Wheaton, **2d Lt** B M
Vander Dussen, **2d Lt** Neil R Pope, **2d Lt** W E

To 9600th TU Sig C, Cp Gordon, Ga

From Ft Monmouth, NJ:
Grollo, **2d Lt** R L Tufts, **2d Lt** H K
Hodges, **2d Lt** J H Wyckoff, **Maj** G F
Kowalski, **2d Lt** A T Royal, **2d Lt** C M

To USAFFE

From station indicated:
Martin, **Maj** Wallace R, Albuquerque, N Mex.
From Ft Monmouth, NJ:
Driscoll, **Capt** Clarence R
Jackson, **Maj** Burwell B

To USAREUR

From station indicated:
Clark, **Lt Col** Charles T, Wash, DC.
Wegloski, **Maj** Adam F, Philadelphia, Pa.
Caldart, **2d Lt** Donald E, Ft Monmouth, NJ.

ADJUTANT GENERAL'S CORPS—

Maj Gen John A Klein, TAG

Boyer, **Col** Joseph C, Chicago, to TAGO, Wash, DC.
Graham, **Col** Clarence Q, New York, NY, to Hq Fifth Army, Chicago, Ill.
Mann, **Lt Col** Paul R, Ft Monmouth, NJ, to 3370th SU Hq and Hq Det Miss Mil Dist, Jackson, Miss.
Sherry, **Lt Col** Joseph E, Kansas City, Mo, to 6023d SU Det 1 PersCen, Ft Ord, Calif.
Montague, **Lt Col** Harry jr, Wash, DC, to 4005th SU Sta Com, Ft Hood, Tex.
Miller, **Lt Col** Eugene E, Ft Meade, Md, to 8th Inf Div, Ft Carson, Colo.
Guessaz, **Lt Col** Louis A jr, Ft Meade, Md, to TAG Sch, Ft Benjamin Harrison, Ind.
Monette, **Lt Col** Maurice M, Wash, DC, to 6021st SU Pers Cen, Ft Lewis, Wash.
Cash, **Lt Col** Edwin, Little Rock, Ark, to National Hq S Svc System, 8755th DU, Wash, DC.
Bilewicz, **Lt Col** Roger L, San Francisco, to 9328th TU Ord Ammo Comd, Joliet, Ill.
Bailey, **Lt Col** Harle G, Wash, DC, to Stu Det Hq First Army, Governors Is, NY, w/sta Syracuse Univ, Syracuse, NY.
Mason, **Maj** Leroy W, Ft Meade, Md, to Hq ASA 8600th DU, Wash, DC.

From Ft Benjamin Harrison, Ind

To station indicated:
Brugger, **Lt Col** Vernon W, 3d Inf Div, Ft Benning, Ga.
Lipsoomb, **Capt** John R, TAGO, Wash, DC.
Fulp, **Capt** Orville D sr, Hq Third Army, Ft McPherson, Ga.
Nelson, **1st Lt** Thomas C, 101st Abn Div, Ft Jackson, SC.
Cash, **Maj** Carl V, Hq and Hq Det, 7126th AU JTF 7 Task Gp 7.2, Eniwetok Atoll, Marshall Islands.
Dahl, **Lt Col** Leonard M, 2308th SU Hq Ky Mil Dist, Louisville, Ky.
Larkins, **1st Lt** Gerald G, 1208th SU Sta Com, Ft Niagara, NY.

To USAREUR

From station indicated:
McLennan, **Col** Donald G, Wash, DC.
Parker, **Maj** James A, Wash, DC.
Gilmore, **Maj** Charles A, Philadelphia, Pa.
Warner, **Col** George P, Carlisle Bks, Pa.
Lay, **Maj** John W, Chicago, Ill.

To USARPAC

From station indicated:
Lewis, **Col** Samuel A, Wash, DC.
Nuckolls, **Capt** Leonard A, Ft Harrison, Ind.

JUDGE ADVOCATE GENERAL'S CORPS—

Maj Gen Eugene M Caffey, TJAG

Baughn, **Col** Wilmot T, Ft Hood, Tex, to 4052d SU AAA and GM Cen, Ft Bliss, Tex.
Anderson, **Col** George N, Wash, DC, to USAREUR.
Stafford, **Lt Col** John P, Charlottesville, Va, to USARAL.
Manes, **Lt Col** Donald L, Ft Sam Houston, Tex, to Hq 1st Armd Div, Ft Hood, Tex.
Haefele, **Lt Col** Joseph L, Wash, DC, to Br Office OTJAG 8586th DU, Ft Holabird, Md.
Phillips, **Lt Col** Burton K, Chicago, to USARCARIB (Panama).
Tenhet, **Capt** Joseph N jr, Wash, DC, to USARCARIB (Panama).
Johnson, **1st Lt** Roger F, Wash, DC, to 5012th SU, Ft Sheridan, Ill.
Calogero, **1st Lt** Pascal F jr, Wash, DC, to 9204th TU New Orleans POE, New Orleans, La.

From Charlottesville, Va

To station indicated:
Bradley, **Lt Col** Earl M, TPMG Sch, Cp Gordon, Ga.
Jaffe, **Lt Col** Morton S, 3440th SU The Inf Cen, Ft Benning, Ga.
Wilkinson, **Lt Col** Charles W, 4006th SU, Ft Sam Houston, Tex.
Woodruff, **Lt Col** Owen E, 4050th SU the Arty Cen, Ft Sill, Okla.
Ashby, **Maj** Richard C, 6944th SU, Ft Huachuca, Ariz.
Casey, **Maj** Warren C, OTJAG 8540th DU, Wash, DC.
McCartin, **Maj** George J jr, Hq 69th Inf Div, Ft Dix, NJ.
Pope, **Maj** George V W jr, Hq 11th Abn Div, Ft Campbell, Ky.
Davis, **Maj** Manley E jr, 1170th SU, Ft Devens, Mass.
Gerber, **Capt** Austin J, 4052d SU AAA and GM Cen, Ft Bliss, Tex.

QUARTERMASTER CORPS—

Maj Gen Kester Hastings, QMG

Garfield, **Maj** Morris, Cp Detrick, Md, to 6021st SU Pers Cen, Ft Lewis, Wash.
Russell, **Maj** Carlos L, Oakland, Calif, to OCA 8528th DU, Wash, DC.
Devlin, **Capt** Allen W, Ft Hamilton, NY, to 5017th SU Fifth Army Area Food Svc Sch, Ft Leonard Wood, Mo.
Ramsay, **Capt** James M, Ft Campbell, Ky, to 9135th TU QM Tng Comd, Ft Lee, Va.
Neipling, **Capt** Lawrence E, Jeffersonville, Ind, to 9111th TU QM RD Comd, Natick, Mass, w/sta Test Gp, US Naval Aux Sta, El Centro, Calif.
Franke, **2d Lt** Leland K, Ft Hood, Tex, to Hq and Hq Det 7126th AU JTF 7, Task Gp 7.2, Eniwetok Atoll, Marshall Islands.

From Ft Lee, Va

To station indicated:
Overlock, **Capt** Walter E, 4th Armd Div, Ft Hood, Tex.
Schiff, **Capt** Erwin H, 4052d SU AAA and GM Cen, Ft Bliss, Tex.
Stuart, **Capt** William P H, 951st QM Petrl Prod Lab Det, Yuma, Ariz.
Gay, **Capt** James W, 950th QM Petrl Prod Lab Det, Ft MacArthur, Calif.
Rothschilds, **2d Lt** John E, 1301st SU Sta Com, Ft Monmouth, NJ.
Sylvester, **2d Lt** John J, 398th QM Co, Ft Devens, Mass.
Cohan, **2d Lt** Edward C jr, 1201st SU Sta Com, Ft Jay, NY.
Ming, **2d Lt** Paul L, 4th Armd Div, Ft Hood, Tex.
Moore, **2d Lt** Donald F, 6021st SU Pers Cen, Ft Lewis, Wash.
Moore, **2d Lt** Robert F, jr, 6021st SU Pers Cen, Ft Lewis, Wash.
Feldberg, **2d Lt** Charles, 911th TU Det No 1, QM Food and Container Inst for the Armed Forces, Chicago.
Larmer, **2d Lt** Edward P, 2d Inf Div, Ft Lewis, Wash.
Malmon, **2d Lt** Morton A, 1170th SU Sta Com, Ft Devens, Mass.
Chopko, **2d Lt** Francis J, 127th SU Sta Com, Ft Hamilton, NY.
McDonald, **2d Lt** James D, 5102d SU Ill Mil Dist, Hq, Chicago.
Nowinski, **2d Lt** Jerome J, 5044th SU Pers Cen, Ft Carson, Colo.
Stewart, **2d Lt** John E, 82d Abn Div, Ft Bragg, NC.
Bierbusse, **2d Lt** John M, Hq 8th Inf Div, Ft Carson, Colo.
Friedlander, **2d Lt** Ernest F, 82d Abn Div, Ft Bragg, NC.
Luhrsen, **2d Lt** Paul H, Hq 8th Inf Div, Ft Carson, Colo.
Shorr, **2d Lt** Richard C, 5022d SU Mountain and Cold Wea Tng Comd, Ft Carson, Colo.

To 5025th SU Sta Com, Ft Leavenworth, Kans

From Ft Lee, Va:
Skelton, **2d Lt** R M, jr Saul, **2d Lt** Chas F, jr
Spitters, **2d Lt** F, jr

To USAREUR

From station indicated:
Boggs, **1st Lt** Lewis A 4th, Lathrop, Calif.
Unger, **Lt Col** Earl B, Philadelphia, Pa.
Van Ness, **2d Lt** Joseph C, Ft Lee, Va.
Johnson, **Lt Col** Ray M, Wash, DC.
Biggerstaff, **2d Lt** Jack, Ft Bragg, NC.
Nance, **Maj** Clarence B, Jackson, Miss.
Cooney, **Lt Col** James V, Ft Sam Houston, Tex.
Loes, **Col** Murland E, Ft Lee, Va.
Lewin, **2d Lt** Lawrence M, Ft Lee, Va.

To Hq USFA

From station indicated:
Davis, **Lt Col** Robert J, Wash, DC.
From Ft Lee, Va:
Kasper, **Lt Col** H E Harris, **2d Lt** E E, jr

To USARPAC

From station indicated:
Tobin, **Capt** Edward H, Chicago.

To USARCARIB (Panama)

From station indicated:
Van Emst, **Maj** James Harold, Brooklyn, NY.

To USARCARIB (Antilles)

From station indicated:
Borell, **Maj** Robert W, Ft Meade, Md.

FINANCE CORPS—

Maj Gen Bickford Sawyer, C of F

Horning, **Capt** George J, Sacramento, Calif, to 9161st TU Det No 6 QM Mkt Cen, New York, NY.

From Ft Benjamin Harrison, Ind

To station indicated:
Nater, **2d Lt** Donald A, San Francisco Regional Office, Army Audit Agcy, 8631st San Francisco.
McCarthy, **2d Lt** James T, Philadelphia Regional Office Army Audit Agcy, 8627th DU, w/sta at Columbus, Ohio.
Hoag, **1st Lt** Irving C jr, 7071st SU Sta Com, Ft Belvoir, Va.

MEDICAL SERVICES—

Maj Gen George E Armstrong, SG

Medical Corps

Young, **Col** Charles T, Hot Springs, Ark, to USARAL.
Berry, **Col** Wilbur C, San Francisco, to USARPAC.
Johnson, **Col** Edward T, Wash, DC, to USARCARIB (Panama).
Tegtmeyer, **Lt Col** Charles E, Ft Sam Houston, Tex, to XVIII Abn Corps, Ft Bragg, NC.
Jesurun, **Lt Col** Harold M, Ft Sam Houston, Tex, to USARCARIB (Antilles).
Berke, **Maj** Irving, Cp Kilmer, NJ, to 1262d SU AH, Ft Dix, NJ.
Jennings, **Maj** Lloyd H, Ft Jackson, SC, to 1202d SU AH, Ft Dix, NJ.
Demos, **Capt** Chris W, Ft Myer, Va, to 7071st SU AH, Ft Belvoir, Va.
Smith, **Capt** Barton T, Cp Kilmer, NJ, to 1262d SU AH, Ft Dix, NJ.
Copp, **1st Lt** Ralph jr, Ft Sam Houston, Tex, to 5016th SU Br USDB, Ft Crowder, Mo.

To Stu Det Walter Reed AMC, Wash, DC

From station indicated:
Siege, **Lt Col** Alfred G, Flagstaff, Ariz.
From Ft Sam Houston, Tex:
Donnelly, **Capt** Henry J
Bralley, **Lt Col** Ernest M jr

To USAREUR

From station indicated:
Keeney, **Col** Paul A, Governors Is, NY.
Burham, **Capt** William A, Ft Sam Houston, Tex.

To USARPAC

From station indicated:
Artman, **Col** R Townsend, Ft Knox, Ky.
Wannamaker, **Maj** Gordon T, New Haven, Conn.

Dental Corps—

Maj Gen Oscar P Snyder, Chief

Collins, **Col** Gerald L, Ft Belvoir, Va, to 7001st SU Hq MDW, Gravelly Point, Wash, DC.
Martin, **Lt Col** William E, Oakland, Calif, to 5017th SU, Ft Leonard Wood, Mo.
Pleasants, **Lt Col** John E, Ft Sam Houston, Tex, to 2128th SU, Ft Knox, Ky.

To USAREUR

From station indicated:
Day, **Col** William H, San Francisco, Calif.
James, **Col** Ottis E, Ft Jackson, SC.

To USARPAC

From station indicated:
Haven, **Col** Samuel R, Chicago
Montgomery, **1st Lt** Robert W, Ft Ord, Calif.

Medical Service Corps—

Col Robert L Black, Chief

Smith, **Col** Frederick B, Ft Sam Houston, Tex, to 2128th-1 SU AH, Ft Knox, Ky.
Thompson, **Lt Col** Joseph C, Ft Hood, Tex. to OTSG, Wash, DC.
Ryan, **Maj** Clarence J, Cp Kilmer, NJ, to 6003d SU AH, Ft Ord, Calif.
Lamanche, **Maj** Philip L, Ft Sam Houston, Tex, to OTSG, Wash, DC.

To Officer Stu Co, 3461st SU, Cp Rucker, Ala

From station indicated:
Seymour, **1st Lt** Leonard M, Ft Bragg, NC.

To USAREUR

From station indicated:
Maner, **1st Lt** Roy C, Ft Benning, Ga.
Patterson, **1st Lt** Oscar A, Ft Bragg, NC.
Scott, **Capt** Glenn W, Chicago, Ill.
Chambers, **Capt** William P, Wash, DC.

(Continued on Next Page)

Army Orders

(Continued from Preceding Page)

Hill, **Lt Col** Harold E, Cp Chaffee, Ark.
Pierce, **1st Lt** Lloyd G, Ft Benning, Ga.
Monuteaux, **Maj** Lawrence P, Buffalo, NY.
Beal, **1st Lt** Robert T, Ft Ord, Calif.
East, **Maj** Gilbert L, Little Rock, Ark.
Bushouse, **Maj** Arthur A, Columbia, SC.
Quinn, **Lt Col** Gene, Carlisle Bks, Pa.
Neal, **Capt** Forest L, Brooklyn, NY.
Kadrovach, **Maj** Dan G, Chicago, Ill.
Keys, **Maj** John J, San Francsco, Calif.
Brads, **Capt** Andrew V, Ft Hood, Tex.
Merriken, **Lt Col** John E, Chicago, Ill.
Crawford, **Capt** Donald S, Ft George G Meade, Md.
Dickey, **Capt** Jack D A, Ft Lewis, Wash.

From Ft Sam Houston, Tex:

Starks, **Lt Col** L E
Stith, **Lt Col** M C
Healey, **2d Lt** R W
Murray, **2d Lt** B J
Olson, **Maj** C T
Riddle, **Maj** H W
Benke, **Capt** C W
Bergh, **Capt** J H
Bowler, **Capt** J L
Freedman, **Capt** R I
Garza, **Capt** R C
Culclasure, **1st Lt** D F
Miller, **Capt** W P
Loyd, **Capt** R C
Morris, **Maj** J W
Rogers, **Capt** R E
Sheils, **Capt** D F
Moore, **Capt** G J
Zaremski, **Capt** A J

To Hq USFA

From station indicated:

Witt, **Capt** Gustave J, Ft Bliss, Tex.
See, **1st Lt** Herbert G, Cp Chaffee, Ark.

To USARPAC

From station indicated:

Meyer, **Maj** Edward J, Lathrop, Calif.
Pedigree, **1st Lt** Richard B, jr, Ft Bliss, Tex.
Schafish, **Maj** Charles H, Ft Hood, Tex.
Lafoon, **Capt** Jesse H, Atlanta, Ga.
Hersh, **Capt** Harold, Ft Devens, Mass.

From Ft Sam Houston, Tex:

Camp, **Lt Col** E W
Hill, **Capt** S P, jr
Lynch, **Capt** W J

To USARCARIB (Panama)

From station indicated:

Dube, **1st Lt** Thomas S, Ft Sam Houston, Tex.

To USARAL

From station indicated:

Dechirico, **2d Lt** Mathew F, Ft Devens, Mass.

Women's Medical Specialist Corps—
Col Harriet S Lee, Chief

Choren, **Capt** Bernadine G, Hot Springs, Ark, to 3441st SU AH, Cp Gordon, Ga.
Petersen, **Capt** Elna C, Phoenixville, Pa, to 6003d SU AH, Ft Ord, Calif.
Knickerbocker, **Capt** Barbara M, Ft Sam Houston, Tex, to USAREUR.
Gregory, **1st Lt** Rita T, Hot Springs, Ark, to 5022d SU AH, Ft Carson, Colo.

ARMY NURSE CORPS—
Col Ruby F Bryant, Chief

Monette, **Maj** Helen D, Wash, DC, to Madigan AH, Tacoma, Wash.
Morgan, **Capt** Cecelia W, Ft Huachuca, Ariz, to 2101st-1 SU AH, Ft Meade, Md.
Moore, **Capt** Jean, Hot Springs, Ark, to Brooke AMC, Ft Sam Houston, Tex.
Earle, **Capt** Barbara J, New York, NY, to Brooke AMC, Ft Sam Houston, Tex.

From Cp Kilmer, NJ

To station indicated:

Landini, **1st Lt** Pauline, 5017th SU AH, Ft Leonard Wood, Mo.
Schroeder, **1st Lt** Anne M, 5017th SU AH, Ft Leonard Wood, Mo.
Jablunovsky, **1st Lt** Anne C, 1170th SU AH, Ft Devens, Mass.
Kammeraad, **Maj** Angie C, Fitzsimons AH, Denver.
Slank, **Capt** Constance, 3442d SU AH, Ft McPherson, Ga.
Basara, **Capt** Stella, 1201st SU AH, Ft Jay, NY.
Hoehn, **Capt** Bertha J, Fitzsimons AH, Denver.
Cote, **1st Lt** Joan C, 3440th SU AH, Ft Benning, Ga.
Copello, **Capt** Florence H, 3420th SU AH, Ft Bragg, NC.
Foster, **Capt** Anne C, 3440th SU AH, Ft Benning, Ga.
Smarz, **Capt** Marie, Brooke AMC, Ft Sam Houston, Tex.
MacLeod, **Capt** Louise A, 2154th-1 SU AH, Ft Lee, Va.

To USAREUR

From station indicated:

Garniewski, **Capt** Victoria J, New York, NY.
Jennings, **Capt** Marion V, Ft Sam Houston, Tex.

ORDNANCE CORPS—
Maj Gen E L Cummings, C of Ord C

Hill, **Col** Garrett L, Norfolk, Va, to 9300th TU OCOFORD, Wash, DC.
Farmer, **Col** William C, Ft Leavenworth, Kans, to OSD 8475th DU, Wash, DC.
Egal, **Maj** Henry J, Milwaukee, Wisc, to Chicago Br Office, Chicago, Ill.
Minter, **Capt** James M, Jonesboro, Ark, to 9330th TU Redstone Arsenal, Huntsville, Ala.
Watson, **Capt** Hugh R, Wright-Patterson AFB, Ohio, to 9306th TU Ord Wpn Comd, Rock Island, Ill.
Wilson, **Capt** Daniel S, Rock Island, Ill, to Insp Br Office, Milwaukee, Wisc.
Custis, **1st Lt** Arthur B, Detroit, Mich, to 9337th TU Ord Tng Comd, Aberdeen Pr Gr, Md.
Gray, **2d Lt** Foster L, Cp Chaffee, Ark, to Stu Det Ord Sch, the Ord Tng Comd, Aberdeen Pr Gr, Md.

From Aberdeen Pr Gr, Md

To station indicated:

Silver, **2d Lt** Ronald F, 9306th TU Ord Wpms Comd, Rock Island, Ill.
Bruch, **2d Lt** Barrett, 9342d TU, Los Angeles Ord Dis, Pasadena, Calif.
McLaren, **2d Lt** Lannes G, 9395th TU Lake City Arsenal Independence, Mo, w/sta Stor Fac, Atchison Cave, Atchison, Kans.
Meinert, **2d Lt** Richard A, 9336th TU Frankford Arsenal, Philadelphia, Pa.
Anderson, **2d Lt** David V, 9378th TU, Springfield Armory, Springfield, Mass.
Genovesi, **2d Lt** Donald S, 9378th TU Springfield Armory, Springfield, Mass.
Leonard, **2d Lt** Thomas M, jr, 9395th TU Lake City Arsenal, w/sta Stor Fac, Atchison Cave, Atchison, Kans.
Dienstbach, **2d Lt** Robert D, 9317th TU Cincinatti Ord Dist, Cincinnati, Ohio.

(Please turn to Next Page)

A Primer of Gas Turbine Engines

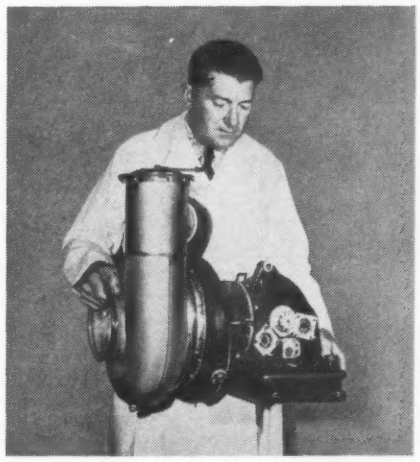

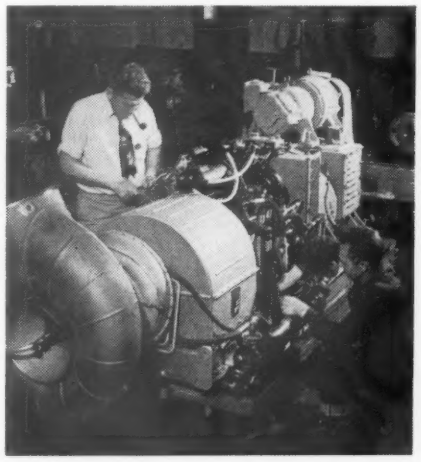

What is the man above holding?

He is holding a Solar "Mars" gas turbine engine. Its power output runs to 50 hp, but it weighs less than 100 lb and is smaller than a two-foot cube. It achieves this remarkable power-to-size ratio by running at a high speed: the shaft in this engine turns at 40,000 rpm!

Where are gas turbine engines being used?

Gas turbines today are finding an increasing variety of uses: in boats, where compactness is important; in airplanes, where light weight is essential; in remote pumping stations, where portability counts; in electric power plants, where reliability must be assured.

What advantages do small gas turbines offer?

Gas turbines are extremely light and compact. They permit smaller space envelopes and easy transportation, so important in such applications as portable fire pumps and airborne generator sets (photo above). Gas turbines are simple and rugged, and can be started quickly and reliably. They need no cooling system and will operate on a variety of fuels.

What gas turbines are made by Solar?

Today in addition to the 50 hp Mars gas turbine, Solar is producing the 500 hp Jupiter gas turbine (photo above). Its weight installed is under 900 lb—less than one fourth that of a comparable diesel engine!

Mars engines have been adapted to many applications such as fire pumps, starter carts, and welding equipment, and they are in volume production for auxiliary generator sets used on the Douglas C-124C and Lockheed C-121C. Both constant speed Jupiter engines for generator sets and variable speed engines for ship propulsion have been built for the U.S. Navy.

Solar gas turbine engines used in aviation are running up thousands of trouble-free hours. Write today for more data on these proven, reliable units!

ENGINEERS WANTED. *Unlimited opportunities in Solar's expanding gas turbine program! Write today, giving your experience, to the address in coupon below.*

SOLAR AIRCRAFT COMPANY — SAN DIEGO, DES MOINES

DESIGNERS, DEVELOPERS AND MANUFACTURERS OF METAL ALLOY PRODUCTS

This is What Solar Offers You

Solar specializes in the manufacture of precision products from alloys and special metals for severe service. Solar's experience since 1927 is unduplicated in this field. Solar skills and facilities range from research, design and development through to mass production. Wherever heat, corrosion or difficult specifications are problems, Solar can help you solve them.

PLANTS. *In San Diego (photo above) and Des Moines. A total of 1,400,000 sq ft of floor space. Approximately 5,000 employees. Annual sales over $65,000,000.*

EQUIPMENT. *Production equipment for all types of metal fabrication—forming, machining, welding, brazing, casting, coating. Extensive laboratory and testing equipment. Facilities for development, prototype, limited or mass production.*

SERVICES. *Research, design, development, tooling and production engineering staffs. Experienced with all alloy steels, stainless alloys, super alloys, and titanium and its alloys. Government source inspection and Solar quality control meet rigid aircraft and commercial standards.*

CONTRACT PRODUCTION

Current orders include aircraft engine and airframe parts, alloy castings, pneumatic ducting, atomic energy components. Customers include some of the most honored names among aircraft and industrial companies in the U.S. and Europe.

SPECIAL PRODUCTS

Bellows. *"Sola-Flex"® bellows and expansion joints in many designs from ½ in. up to the world's largest, 28 ft in diameter.*

Gas Turbines. *Solar "Mars" 50 hp engines for auxiliary generator sets, ground carts, portable fire pumps; Solar "Jupiter" 500 hp engines in variable and constant speed models.*

Ceramic Coatings. *"Solaramic"® is the Solar trade mark for a family of coatings that protects metals from heat, corrosion, galling and abrasion.*

Controls. *Complete control systems utilizing the new Solar "Microjet"® principle for control of gas turbines, jet engines and pneumatic devices.*

FURTHER INFORMATION
Your inquiry regarding any Solar product or service will receive prompt attention. Address
Solar Aircraft Company
Department A-96
San Diego 12, California

UNIFORMS by Sauntstein's of SAN ANTONIO — KNOWN THE WORLD OVER

8 CONVENIENT LOCATIONS
• Phoenix • Lubbock • Sacramento • Lawton • Bryan • Greenville • Wichita Falls • San Antonio

Mail orders and Charge accounts invited

Sauntstein's
HOME STORE AND TAILOR SHOPS
SAN ANTONIO, TEXAS

3 Generations of Military Tailoring

Army Orders

(Continued from Preceding Page)

To 9329th TU Joliet Arsenal, Joliet, Ill

From Aberdeen Pr Gr, Md:

Painter, **2d Lt** J R
Holberg, **2d Lt** W L
Patterson, **2d Lt** R A

To 9388th TU Watervliet Arsenal, Watervliet, NY

From Aberdeen Pr Gr, Md:

Davidson, **2d Lt** T E
Via, **2d Lt** R E

To 8387th TU Watertown Arsenal, Watertown, Mass

From station indicated:

Grove, **Lt Col** Robert N, Norfolk, Va.

From Aberdeen Pr Gr, Md:

Deubel, **2d Lt** J A
Anson, **2d Lt** Yio

To USAREUR

From station indicated:

McMorrow, **Col** Francis J, Wash, DC.
McLennan, **1st Lt** Richard L, Ft Leonard Wood, Mo.
Faraci, **Capt** Frank J, Watervliet, NY.
Cooley, **Maj** Marvin G, Detroit, Mich.
Baker, **1st Lt** John L, jr, New Orleans, La.

From Aberdeen Pr Gr, Md:

Gould, **2d Lt** G A
Southern, **2d Lt** K R
Harrington, **2d Lt** E H, jr
Kemp, **2d Lt** G B
Coon, **2d Lt** J A
Harston, **2d Lt** J
Pryor, **2d Lt** R E
Hitchner, **2d Lt** R L
Collins, **2d Lt** P W
Hodges, **2d Lt** J D
Lewis, **2d Lt** D E
Bankhead, **2d Lt** J H
Loo, **2d Lt** P C T
Buck, **2d Lt** H F
Strain, **2d Lt** W A
Burns, **2d Lt** D L
Thiede, **2d Lt** E
Sisman, **2d Lt** W R
Baker, **2d Lt** W W
Skinner, **2d Lt** R

To HQ USFA

From station indicated:

Steere, **Maj** Philip F, White Sands Pr Gr, NMex.
Harms, **Maj** Wilbur C, Detroit, Mich.

To USARPAC

From station indicated:

Phillips, **2d Lt** Edward L, Detroit, Mich.

CHEMICAL CORPS—

Maj Gen William M Creasy, C Cml C

Greene, **Col** William H, Wash, DC, to 9712th TU Pine Bluff Arsenal, Ark.
Gibbons, **Col** Gilbert P, Baltimore, Md, to 9700th TU, OC Cml O, Wash, DC.
Caldwell, **Col** Beverly, Ft McClellan, Ala, to 9710th TU Cml C Bd, Army Cml Cen, Md.
Meetze, **Col** Adam W, Denver, to 9700th TU OCCMLO, Wash, DC.
Schneider, **Lt Col** Edward H, Wash, DC, to USAREUR.
Kosebutzki, **Lt Col** Vincent J, Wash, DC, to 9725th TU San Francisco Cml Proc Dist, Oakland, Calif.
Huggard, **Capt** Albert C, Yuma, Ariz, to Big Delta, Alaska.

From Ft Sam Houston, Tex

To station indicated:

Cain, **Col** Charles A, 100th Cml Gp, Ft McClellan, Ala.
Walmsley, **Col** Harold, 9721st TU, NY Cml Proc Dist, New York, NY.
Markham, **Lt Col** Harrison S, Hq CONAR Comd, 8575th DU, Ft Monroe, Va.
Voegeli, **Maj** Albert H, 9710th TU Cml C Insp Eqp Agency, Army Cml Cen, Md.

To 9778th TU Co A Cml C Sp Trp, Ft McClellan, Ala

From station indicated:

Chiminiello, **Col** Dominic J, Baltimore, Md.
Allen, **Maj** Bernard F, Ft McPherson, Ga.
Cassidy, **Maj** John A, Buffalo, NY.
Fay, **Capt** John E, Wake Forest, NC.
Hude, **Capt** Halvor E, Dugway, Utah.

From Army Cml Cen, Md:

Stoever, **Col** R E
Forsthoff, **Capt** C W
Kemp, **Lt Col** R W
Home, **Capt** W M
Bradford, **Maj** R K
Lewis, **Capt** J K
Claflin, **Maj** F F
Shields, **Capt** B R, jr
Bowker, **Capt** H E
Shear, **1st Lt** H W
Davies, **Capt** J E

From Washington, DC:

Brunt, **Capt** J G
Cook, **Maj** C W
Lipscomb, **Capt** W T

CHAPLAINS CORPS—

Maj Gen Patrick J Ryan, Ch C

Compton, **Col** Earl D, Carlisle Bks, Pa, to 3440th SU the Inf Cen, Ft Benning, Ga.

To USAFFE

From station indicated:

Hefin, **Maj** Rankin W, Ft Sam Houston, Tex.
Beasley, **Lt Col** Louis J, Cp Kilmer, NJ.

To USAREUR

From station indicated:

Davis, **1st Lt** Joseph A, Ft Jackson, SC.
Lubanski, **Capt** Armand J, Atlanta, Ga.
Lacour, **Maj** Hardie J, Ft Carson, Colo.

To HQ USFA

From station indicated:

Rettagliata, **Maj** John B, Ft Bliss, Tex.
Penoyer, **Maj** Mark H, Ft Lewis, Wash.

TRANSPORTATION CORPS—

Maj Gen Paul F Yount, C of TC

Carlson, **Lt Col** Arthur J, Norfolk, Va, to 7750th AU US EUCOM Gp, Paris, France.
Elder, **Maj** Frank R, Marietta, Pa, to 9211th TU Det No 13, New Cumberland Gen Depot, USA, New Cumberland, Pa.
Beavis, **Maj** Jack L, Brooklyn, to 9201st TU Sunny Port Army Ammo Loading Terminal, Southport, NC.

From Ft Eustis, Va

To station indicated:

Brinkworth, **Capt** Ben, 5017th SU Sta Com, Ft Leonard Wood, Mo.
St John, **Lt Col** Richard C, 6513th SU Calif A Res ADGRU, Presidio of San Francisco.
Robbins, **1st Lt** Ernest P, 9260th TU Army Avn Fld Svc Office, St Louis, Mo.
Ambrose, **Capt** Don C, NYPE, Brooklyn, NY.
Amis, **Capt** Gilbert H, New Orleans POE, New Orleans, La.
Logan, **Capt** Percy W, jr, Hq USFA.
Rehm, **Capt** Harold W, jr, 9260th TU TC Army Avn Fld Svc, St Louis, Mo.
Sellers, **Maj** Homer L, jr, OCOFT, Wash, DC.
Lampros, **Capt** James, SEPE, Seattle, Wash.
Carpenter, **Capt** Ralph G, SEPE, Ft Mason, Calif.
Babbs, **Lt Col** John B, Hq CONAR Comd 8575th DU, Ft Monroe, Va.
Argiri, **2d Lt** Samuel, jr, 531st Trans Co (Med Trk) Ft Riley, Kans.
Beery, **2d Lt** Paul F, ASA Trp Comd 7200th DU, Ft George G Meade, Md.
Bingham, **2d Lt** Lawrence M, 6002d SU Det No 1 Sta Com, Presidio of San Francisco, Calif.
Bone, **2d Lt** Terrell F, 3441st SU Sta Com, Cp Gordon, Ga.
Bruhn, **2d Lt** Walter J, 4052d SU AAA RTC, Ft Bliss, Tex.
Dunn, **2d Lt** James A, 9201st-11 TU, Hampton Roads Subport of Embarkation, Norfolk, Va.
Gonce, **2d Lt** Richard A, 581st Trans Co (Lt Trk) Ft Bliss, Tex.
Gornick, **2d Lt** Richard, 9th Trans Co (Lt Trk) Cp Irwin, Calif.
Hemingway, **2d Lt** John A, jr, 581st Trans Co (Lt Trk), Ft Bliss, Tex.
Hyde, **2d Lt** Jerry L, 545th Trans Co (Lt Trk), Ft Bliss, Tex.
Van Horn, **2d Lt** John G, 6003d SU Det No 1 Sta Com, Ft Ord, Calif.
Ward, **2d Lt** William D, 3441st SU Sta Com, Cp Gordon, Ga.
Marcus, **2d Lt** William C, 4052d SU AAA RTC, Ft Bliss, Tex.
Robin, **2d Lt** Jerome I, 9201st-11 TU Hampton Roads Subport of Embarkation, Norfolk, Va.

To Trans Tng Comd, Ft Eustis, Va

From station indicated:

Held, **Capt** Sheldon G, Hampton, Va.
Micheli, **Capt** Edwin M, Ft Bragg, NC.

From Cp Rucker, Ala:

Franz, **1st Lt** John F
Bolling, **1st Lt** D E
Moeller, **2d Lt** G L
Brown, **1st Lt** J W
Barry, **2d Lt** J G, jr
Franklin, **Capt** S B
Ross, **2d Lt** James E

To Officer Stu Co, 3461st SU, Cp Rucker, Ala

From station indicated:

Haley, **2d Lt** John C, Ft Benning, Ga.

From Ft Eustis, Va:

Hatton, **2d Lt** Richard R

To Stu Det, NWC, Ft McNair, Wash, DC

From station indicated:

Tank, **Col** Charles F, Ft Eustis, Va.

To USAREUR

From Ft Eustis, Va:

MacDonald, **Capt** J P
Blanchard, **1st Lt** H B, jr
Berry, **Maj** R M, jr
Gregerson, **Capt** L S
Adams, **Maj** A A
Plichta, **Maj** Frank
McConnell, **2d Lt** L J
Cunningham, **Capt** S I
Thurmond, **Capt** J F
Labounty, **Maj** J V

To USARAL

From station indicated:

Janof, **Lt Col** Theodore, Carlisle Bks, Pa.

From Ft Eustis, Va:

Wolman, **Maj** G A, jr
Malkemes, **Capt** W C

To 7278th GU Trans Terminal Comd, NEAC, McAndrew AFB, Newfoundland

From station indicated:

Collins, **2d Lt** Morton H, Ft George G Meade.
Grove, **2d Lt** William A, jr, North Charleston, SC.
Quale, **2d Lt** David M, Ft Story, Va.
Quandt, **2d Lt** Edward R, Ft Eustis, Va.

MILITARY POLICE CORPS—

Maj Gen Wm H Maglin, PMG

Schechinger, **Col** Ernest H T, New Cumberland, Pa, to 8800th TU OTPMG, Wash, DC.

To Officer Stu Co, 3461st SU, Cp Gordon, Ga

From station indicated:

Williamson, **2d Lt** Thomas L, Ft Hood, Tex.
Westin, **1st Lt** Paul R, Ft Bragg, NC.

From Cp Gordon, Ga

To station indicated:

Cox, **Lt Col** Emmett W, jr, 701st MP Bn, Ft Knox, Ky.
Harris, **Lt Col** George W, 8800th TU OPMG, Washington, DC.
Bentley, **Maj** Richard S, 6513th SU Calif ROTC Instr Gp, Presidio of San Francisco, Calif, w/sta Univ of Calif, Berkeley, Calif.
Callaghan, **Maj** Patrick E, 1242d SU A Res ADGRU, New York, NY.
Lundquist, **Maj** Roy W, 7002d SU Army Elm Armed Svc Police, Naval Gun Factory, Washington, DC.
Meyers, **Maj** Ira R, 9374th TU Seneca Ord Depot, Romulus, NY.
Saunders, **Maj** Raymond W, 9361st TU Red River Ord Depot, Texarkana, Tex.
McMahon, **Lt Col** John A, 720th MP Bn, Ft Hood, Tex.
Smith, **Maj** Marshall J, 8800th TU OPMG, Washington, DC.
Dunn, **Capt** Philip E, 6513th SU Southern Calif ROTC Instr Gp, Ft MacArthur, Calif, w/sta Univ of Calif at Santa Barbara, Calif.
Carlson, **Capt** Robert E, 6512th SU Mont ROTC Instr Gp, Ft Missoula, Mont, w/sta Mont State College, Bozeman, Mont.

To Hq USFA

From Cp Gordon, Ga:

Kerns, **Lt Col** Merlin C

To USARCARIB (Panama)

From station indicated:

McClung, **Capt** Boyd E, Ft Lewis, Wash.
Smith, **Capt** John L, Ft Belvoir, Va.

WOMEN'S ARMY CORPS—

Col Irene O Galloway, Director

Sullivan, **Lt Col** Eleanore C, Ft McClellan, Ala.
Clark, **Lt Col** Florence M, Wash, DC, to 3460th SU WAC Cen, Ft McClellan, Ala.
Isham, **1st Lt** Ruth M, Ft McClellan, Ala, to Hq USFA.
Reardon, **1st Lt** Jean Jean M, Beckley, WVa, to 9901st TU Walter Reed AMC, Wash, DC.

CHIEF WARRANT OFFICERS—

Poteete, Leon, Ft Sam Houston, Tex, to 9813th TU-CE Det 2 Middle East Dist, Tripoli, Libya.
Hilton, George W, Ft Sam Houston, Tex, to Stu Det the Ord Sch, the Ord Tng Comd, Aberdeen Pr Gr, Md.
Brewer, Herchell E, Ft Eustis, Va, to 545th Trans Co, Ft Bliss, Tex.
Gordon, Walter D, Ft Bragg, NC, to Officer Stu Co, 3461st SU, Cp Rucker, Ala.
Odom, William F, Ft Benning, Ga, to 9224th TU, Ft Eustis, Va.
Boyd, David J, Ft Campbell, Ky, to 7750th AU US EUCOM Gp, Paris, France.
Chapman, William A, Berkeley, Calif, to 8576th DU Arctic Test Br Hq CONAR Comd, Big Delta, Alaska.
Dumpert, Paul J, Warrenton, Va, to Hq and Hq Co ASA Far East 8621st DU, Tokyo, Japan.
Hollingsworth, Jessie T, Oklahoma City, Okla, to Hq USFA.
Faupel, Russell E, Ft Sill, Okla, to 5th Armd Div, Cp Chaffee, Ark.
Abel, Carl L, Ft Leonard Wood, Mo, to 9337th TU the Ord Tng Comd, Aberdeen Pr Gr, Md.
Duplantis, Alex P, Ft Harrison Ind, to 3556th SU Fin Office Hq Third Army, Atlanta, Ga.
Sterner, John H, Ft Harrison, Ind, to 9766th TU, Cp Detrick, Md.
Shugg, Gordon T, Aberdeen Pr Gr, Md, to 9224th TU, Ft Eustis, Va.

To USAFFE

From station indicated:

Payne, John E, Ft Dix, NJ.
Larsen, William L, Ft Carson, Colo.
Chester, Charles W, Ft Belvoir, Va.

To USAREUR

From station indicated:

Canas, Enrique J, Ft Dix, NJ.
Lane, John S, Ft Eustis, Va.
McGarrigle, Ft Eustis, Va.
Aimone, John J, Cp Irwin, Calif.
Ciuchta, John T, Ft Sam Houston, Tex.
Fisher, Alfred S, Ft Mason, Calif.
Gill, Norman, Ft Carson, Colo.
Johnson, Robert J, Fairchild AFB, Wash.
Joyce, William L, Norfolk, Va.
Pitts, John J, jr, Ft Bragg, NC.
Van Reet, Leo, Ft Lewis, Wash.
Seix, Ernest J, Ft Leonard Wood, Mo.

WARRANT OFFICERS—

Holmes, Delton, Ft Hood, Tex, to Alaska Air Comd, Elmendorf AFB, for further asg to 925th Engr Avn Gp.
Bowman, James H, Ft Belvoir, Va, to 347th Engr Avn Bn, NEAC.
Palmer, Calvert J, Memphis, Tenn, to FEAF.
Keeney, John B, Ft Wayne, Mich, to USARCARIB(Panama).
Ricetti, John, Ft Monmouth, NJ, to 9424th TU White House Army Sig Agency, Wash, DC.

RETIRED—

Schumacher, **Col** Clair F, Inf, pd (50%); Rel fr Med Hold Det, USAH, Ft Bragg, NC.
Sudduth, **Col** Duff W, Arty, pd (100%); Removed from temp disab ret list and ret.
Yetter, **Lt Col** Russell J, QMC, pd (80%); Removed from temp disab ret list and ret.
Sheehy, **Capt** Joseph S, Armor, pd (50%); Removed from temp disab ret list and ret.
Clements, **1st Lt** Edward Stephen, Inf, pd (70%); Rel fr Med Hold Det Brooke AH, Ft Sam Houston, Tex.
Brown, **CWO** Clifford E, Sig C, pd (60%); Rel fr Med Hold Det Letterman AH, San Francisco, Calif.

Retired Upon Application

Smith, **Lt Col** Roger F, AGC; Rel fr Wash, DC.
Spencer, **Lt Col** Val R, QMC; Rel fr 8452d DU Sp Wpn Comd, Sandia Base, Albuquerque, NMex.
Mercer, **Lt Col** James A, AGC; in gr of Col; Rel fr Ogden, Utah.
Amen, **Lt Col** Mark, AGC; in gr of Col; Rel fr Denver, Colo.
Field, **Lt Col** Virgil F, AGC; in gr of Col; Rel fr Ft Lee, Va.
Strande, **Lt Col** Orin E, MSC; Rel fr Denver, Colo.
Vitt, **Lt Col** Gustave E, Sig C; Rel fr Ft Meade, Md.
Unger, **Lt Col** Louis, Inf; Rel fr Ft Leonard Wood, Mo.
Burtch, **Lt Col** Lyman D, Inf; Rel fr Yuma, Ariz.
Meredith, **Lt Col** Kenneth M, Sig C; Rel fr 8575th DU Hq CONARC, Ft Monroe, Va.
King, **Maj** Arden J, Ord C; in gr of Lt Col; Rel fr Ft Benning, Ga.
Rice, **Maj** Paul W, Ord C; Rel fr Cleveland, Ohio.
Scruton, **Maj** Robert A, Inf; in gr of Lt Col; Rel fr Ft Benning, Ga.
Tyson, **Maj** Frederick N, Ord C; Rel fr Romulus, NY.
Marohn, **Maj** Harold, Arty; Reld fr Ft Sill, Okla.
Pavlak, **Maj** Alexander, QMC; Reld fr Chicago, Ill.
Kennedy, **Capt** James F, jr, Arty; Rel fr St Louis, Mo, w/sta Kansas City, Mo.
Junewick, **Capt** Walter J, AGC, in gr of Maj; Rel fr Wash, DC.
Maldonado, **CWO** Jesus M, QMC; Rel fr Ft Eustis, Va.
Plews, **CWO** Ronald, QMC; Rel fr Ft MacArthur, Calif.
Sturgill, **CWO** Doran R, TC; Rel fr Ft Eustis, Va.

OFFICERS REMOVED FROM TEMP DISAB RET LIST—

Grauel, **Capt** John E.

RESIGNED—

Horseman, **Maj** Robert F, MC.
Elston, **Maj** John T, MC.
Little, **Maj** Frank W, MC.
Pike, **Capt** Galen W, Arty.
Pate, **Capt** Anna E, ANC.
Jackson, **Capt** Reginald C, MC.
Hampton, **1st Lt** David R, Arty.
O'Rourke, **1st Lt** Michael J, jr, Inf.
Walker, **2d Lt** Ronald O, Sig C.

PROMOTED IN RA—

To Colonel

With DR from 1 Apr 55

Johnson, R K, JAGC
Anderson, D P, Arty
Brewer, J N, TC
Sperry, F M, Arm
Thomson, E P, Inf
Heskett, M W, SigC
Green, F K, TC
Dalton, J J, Inf

To 1st Lieutenant

With date of rank as indicated:

McEvoy, Donald V, MSC, 26 Mar 55.
Hasty, Gerald R, QMC, 5 Apr 55.

RA PROMOTIONS CONFIRMED—

To Lt Colonel

Tracy, Aloysius J, Ch C.

To Major

Reed, C R W, MC
Offley, R H, jr, Arty
Drewry, G H, jr, OrdC
Walker, P G, Inf

To Captain

Bradley, J F, Inf
Hayden, O M, Inf
Call, R L, Inf
Lawson, J E, Inf
Clark, C M, 2d, Inf
Lechner, R J, Inf
Coughlin, J T, 2d, CE
Picou, L J, Arty
Fontana, J A, CE
Taylor, W E, SigC
Geraci, J P, Inf
Teagle, C R, CE
Green, C E, Arty
Wright, L G, Inf

To 1st Lieutenant

Vandiver, F O, ANC
Kenyon, J R, Arty
Apostolu, D R, Inf
Kintz, J R, Inf
Attaway, H H, QMC
McMahon, W L, Inf
Becker, W H, SigC
Metcalf, G W, jr, Arty
Black, C S, jr, Inf
Cochran, W J, Arty
Mchienzi, J A, Inf
Dukes, H L, jr, QMC
Mundy, W E, Inf
Dunn, J F, Inf
Partain, E A, Inf
Easley, R W, jr, Arty
Prillaman, R L, Inf
Fitts, W T, 3d, Inf
Pruett, K E, Inf
Galvan, G O, Inf
Randolph, J R, Inf
Glividen, G M, jr, Inf
Ross, J E, Arty
Hill, W C, QMC
Stein, L I, Inf
Hunzeker, W K, QMC
Talley, R P, SigC
Jensen, LaVar, QMC
Weathers, R B, AGC

To CWO, W-2

Ballantine, J J, Arty
Low, J W, MPC
Biggs, J P, jr, MPC
Medina, A, QMC
Cummings, J V, MPC
Rose, R R, MPC
Horton, J C, AGC
Wheat, J R, AGC
Love, R B, MI
Williams, H, OrdC

TEMPORARY PROMOTIONS—

To 1st Lieutenant

Abel, R W, CE
Roderick, R L, Arty
Brownback, R J, jr, QMC
Cousar, R C, Arty
Deak, A, AS
Harman, R E, TC
Doyle, R E, Arty
Harrington, J J, TC
Ehn, J A, jr, CE

(Continued on Next Page)

Army Orders

(Continued from Preceding Page)

Kahl-Winter, R H, SigC
Nelson, G R, AS
Onisko, W, Arm
Rogers, J E, Arty
Skinner, E C, jr, CE
DeSpain, W J, TC
Miller, O J, Arty
Smith, C R, Inf
Miller, W D, Arty
Phillips, J B, TC
Gardner, J B, AS
Hickman, W L, CE
Johnston, A L, CE
LaBrecque, H J, jr, AS
Merzbacher, G F, jr, CE
Smith, C R, Arty
Smith, D, AS
Bowdoin, A C, TC
Jones, B L, CE

DISCHARGED—

Smith, **2d Lt** Aldwin C, Sig C, Removed from temp disab ret list and disch.

SEPARATIONS—

Potter, **Col** W A, JAGC
Rutherford, **Lt Col** R E, CE
Lastelick, **1st Lt** J J, QMC
Cashion, **1st Lt** M L, jr, Arm
Reed, **1st Lt** T D, Arm
Stark, **1st Lt** O G, SigC
Levenson, **1st Lt** M A, SigC
Cooper, **Lt Col** G L, Arty
Nichols, **Maj** L I, TC
Liggett, **Maj** A L, FC
Wright, **1st Lt** T E, SigC
Ochs, **2d Lt** R K, SigC
Rosen, **2d Lt** L, SigC
Witty, **1st Lt** W M, Arty
Roark, **1st Lt** B H, Inf
Crew, **Maj** G K, WAC
Waites, **Capt** L, jr, MC
Reed, **Lt Col** C H, OrdC
Fleet, **Lt Col** R T, TC
Folger, **1st Lt** T W, OrdC
Price, **Lt Col** F M, IG
Sharbaugh, **1st Lt** R E, jr, TC

BRANCH ASSIGNMENTS—

James, **1st Lt** William, Inf, Heavy Mortar, Co, 6th Inf Regt, APO 742, New York, NY; trf fr Inf to Ord C.
Wittwer, **Capt** Wallace K, Inf, Hq USAREUR, APO 403, New York, NY; trf fr Inf to MPC.

DESIGNATED ARMY AVIATORS—

Senior Army Aviators:
Prowell, **Capt** William G, Armor

ADVANCED ON THE RETIRED LIST—

Hatfield, **M/Sgt** Ammon L, adv to Capt.
Rawls, **M/Sgt** Marcellus A, adv to Capt.
Chamberlain, **M/Sgt** Harry E, adv to CWO.
Gonzales, **M/Sgt** Exequiel, adv to 1st Lt.
Cliffe, **M/Sgt** Harry L, adv to Capt.
Morris, **M/Sgt** Tehodore F, adv to 1st Lt.
Baer, **M/Sgt** George W, adv to CWO.
Chupen, **Pfc** Tony P, adv to Sgt.

RESTORED TO RET ENLISTED STATUS—

Whitley, **1st Lt** Jesse B, to M/Sgt.

EM RETIRED AND TRF TO USAR—

Watson, **Sfc** Ben D
Brunner, **M/Sgt** A L
Grosso, **M/Sgt** V J
Lehner, **M/Sgt** C D
Dunbar, **Sfc** E J
Martinez, **Sfc** J A
Ruperto, **Sfc** Edward
Wilson, **Sgt** John
Horton, **Cpl** G W, jr
Banash, **Sfc** Michael
Casba, **Sfc** G M
Owen, **Sgt** W R
Neely, **M/Sgt** F P
Cahill, **Pfc** T L
Hoffman, **M/Sgt** F E
Parks, **M/Sgt** J H
Smith, **Sgt** L C
Baisden, **Cpl** R E
Gunter, **Cpl** J A
Colburn, **M/Sgt** R C
Smith, **M/Sgt** J H
Gustafson, **Sfc** L W
Braddock, **M/Sgt** W A

ENLISTED MEN RETIRED—

Eager, **Sgt** W R
Southard, **M/Sgt** J R
Baglan, **M/Sgt** L B
Clark, **M/Sgt** D A
Chesnut, **M/Sgt** E A
Twente, **Sfc** L R
Savicki, **M/Sgt** W E
Jones, **Cpl** H U
Gilbert, **Sgt** H H
Shepard, **Pvt** S T
Pringle, **Sgt** Ernest
Campean, **Pfc** P R
Clements, **Pvt** J R
Kelly, **Sgt** R J
Burns, **Pvt** D K
Hance, **Pvt** G R
Shockley, **Pvt** H Q
Hand, **Pvt** J D
Holden, **Pvt** F W
Smoke, **Pvt** H R, jr
Cagle, **Sgt** Clay
Dollins, **Sfc** Byrd
Adams, **M/Sgt** W
Orender, **Sgt** H C
Devereaux, **Pfc** H J
Williams, **Pfc** L H
Jeter, **Pfc** J L
Mabson, **Pfc** J L, jr
Stephens, **Pfc** W A
Cronk, **Pvt** Leslie F
Hobbs, **M/Sgt** B
DeLamar, **Sfc** P E
Brooks, **Pfc** J E
Bailey, **M/Sgt** W M
Barbee, **Cpl** J W
Jankowski, **Cpl** E J
Logen, **Pvt** Isach
Aviles-Pacheco, **Pvt** Augustin
Jernigan, **Sfc** C J
Saunders, **Sfc** L E
Rosario-Garcia, **Sgt** I
Edmiaston, **Pfc** E D
Shelby, **Pfc** B G
Perrien, **Pvt** S H
Brewer, **Pvt** D E
Stachey, **Cpl** A M
Kelly, **M/Sgt** J W

EM ON TEMP DISAB RET LIST—

Lipscomb, **Sgt** M, jr
Berrios, **Cpl** F
Garrett, **Cpl** J C
Miranda Serrano, **Cpl** Angel L
Greffin, **Sgt** L A
Pacheco, **Pfc** R M
Coker, **Pfc** Earl
Gardipee, **Pvt** C L
Scott, **Pvt** J H
Spratt, **Pvt** W J
Carpio, **M/Sgt** L F
Lout, **Sgt** T J
Wade, **Pfc** R R
Feinberg, **Pvt** B
Grant, **Pvt** R H
Hayes, **Pvt** L, jr
Chester, **Pfc** A B
Gajewski, **Pfc** Leo C
Williams, **Pfc** D M
Fernald, **Pvt** H L
Sherman, **Cpl** R H
Brown, **Pvt** J H
Carlson, **Pvt** D L
Rawlings, **Pvt** W E
Batts, **Sfc** Joel, jr
Young, **Sfc** B T
Jones, **Sgt** Eddie
Woodget, **Cpl** Velma
Hicks, **Cpl** Ennis
Atkinson, **Pfc** R H, jr
Masterson, **Pfc** J H, jr
Dietz, **M/Sgt** Max
Capaccio, **Sgt** James
Aguilera, **Sgt** J J
Hobbs, **Pvt** J L
Boshell, **Cpl** B R
Difonzo, **Pfc** C A
DePoe, **Pvt** O L
McCorkle, **Sgt** C M
Saturday, **Sgt** T J
Jones, **Cpl** J P
Veeder, **Cpl** G A
Burke, **Pfc** J J
Mangualcastro, **Cpl** A
Sheehan, **Cpl** T G
Novak, **Pvt** L J

EM REMOVED FROM TEMP DISAB RET LIST—

Torres, **Sgt** Rudolph
Russell, **Cpl** Paul
Sadler, **Pvt** Paul F
McRae, **Pvt** B F
Davis, **Cpl** T J
Waters, **Pvt** C W
Brunk, **Cpl** H L
Meskel, **Cpl** C E, and disch
Jackson, **Pfc** G, jr
Knauss, **Pvt** R C
Yniguez, **Pfc** N H
Thompson, **Pfc** D
Knight, **Cpl** E E

(Please turn to Next Page)

NORTH AMERICAN HAS BUILT MORE AIRPLANES THAN ANY OTHER COMPANY IN THE WORLD

Engineers: North American offers unusual opportunities. Write Engineering Personnel Office, Los Angeles or Downey, California; or Columbus, Ohio.

SABRE JETS...FREEDOM'S BODYGUARD

Today there are more F-86D Sabre Jets flying on active duty than all other interceptor-types combined. North American Sabre Jets are the winged backbone of our nation's continental defense system and the defense system of many of our allies throughout the world. Day or night, fair weather or foul . . . F-86D's are ever alert to intercept any possible invader.

The "D" was the Air Force's first one-man all-weather interceptor. Capable of 650 m.p.h. plus speeds, it carries 24 Mighty Mouse rockets, each able to destroy any known type of bomber.

Latest in North American's famous Sabre family is the new F-86K, cannon-armed sister of the F-86D, which is now in production and will soon join NATO forces in Europe's air defense. Both the "D" and "K" are prime examples of North American Aviation's unsurpassed ability to design and produce the planes to meet America's defense needs.

Research and development keep North American foremost in aircraft, rocket engines, guided missiles, electronics and peaceful applications of atomic energy.

ENGINEERING AHEAD FOR A BETTER TOMORROW

NORTH AMERICAN AVIATION, INC.

Better than ever!

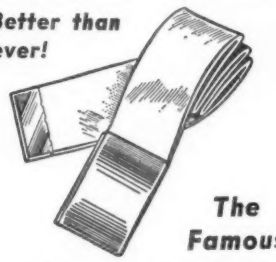

The Famous

"LUXLASTIC"

BELT

For comfort—freedom—the smartly styled "LUXLASTIC" belt has no equal.
The "LUXLASTIC" belt has a center of pure Lactron rubber—that G-I-V-E-S with every movement of your body.
Army Tan or Green with Brass Buckle.
Air Force Blue with Nickel Buckle.

Mail orders shipped promptly on receipt of check or money order. Specify size and color. $1.95 or at your P. X.

New "Luxlastic" Braces
Leather ends or "Clips"-Army Tan-AF Blue
$1.95 or at your P.X.

Luxenberg
Military & Civilian Outfitters
485 Madison Ave., New York 22
"Makers of the famous Luxenberg Cap"

Army Orders

(Continued from Preceding Page)

Delvin **Sgt** R E
Hubbard, **Cpl** Roy D
Fangelakos, **Cpl** J P
McMullen, **Cpl** R N
Marchand, **Pfc** A J
Dunlop, **Pfc** Allen
Fleming, **M/Sgt** W H
Fleming, **M/Sgt** J B
King, **Pvt** M H
Penney, **Sgt** John W
Loven, **Sgt** A E
Norris, **Cpl** Miriam
Nakashima, **Sgt** R M
Brantley, **Sgt** Emory
Dobbs, **Cpl** S D, jr
Ashford, **Pfc** A W
Thompson, **Pfc** C C, and disch
Gordon, **Pvt** E M
McCormick, **Cpl** R L
Ninneman, **Sfc** H H
Parker, **Sfc** H V
Pagel, **Pfc** M E
Smith, **Pfc** W A
Witts, **Sfc** C W
Smith, **Pvt** John

OFFICIAL AIR FORCE ORDERS

Harold E. Talbott—Secretary of the Air Force
James H. Douglas, jr.—Under Secretary of the Air Force
Roger Lewis—Assistant Secretary (Materiel)
Lyle S. Garlock—Assistant Secretary (Financial Management)
Trevor Gardner—Assistant Secretary (Research & Development)
David S. Smith—Assistant Secretary (Manpower, Personnel & Reserve Forces)
General Nathan F. Twining—Chief of Staff

Major General

Stowell, James S, fr Hq Continental Div, MATS, Kelly AFB, Tex, fr dy as Comdr, Continental Div; ret.

Brig General

Bryan, Thomas L, jr, fr Tinker AFB, Okla, fr dy as Comdr, 1800th AACS Wg; to Hq WADC, ARDC, Wright-Patterson AFB, O, for dy as Vice Comdr, WADC.
Grover, Orrin L, fr USAFE, APO 616, NY, NY, fr dy as Comdr, 2d ADiv & add dy as Chief, MAAG, Saudi Arabia & Comdr, 7244th AB Gp; to Hq 3450th Tech Tng Wg, ATC, FE Warren AFB, Wyo, for dy as Comdr, 3450th Tech Tng Wg.
Kennard, William J, fr Hq MATS, Andrews AFB, DC, for dy as Surg, MATS; to 1100th USAFHosp (Pnt), Hq Comd, USAF, Bolling AFB, DC.

Europe Address Changes

SO No 63 lists the following new addresses for general officers w/nc in dy or sta asg:
Norstad, Gen Lauris, Det 1 (SHAPE), 1141st USAF Sp Act Sq, Hq Comd, USAF, APO 55, NY.
Cook, Gen Orval R, Det 7 (US-EUCOM) 1141st USAF Sp Act Sq, Hq Comd, USAF, APO 128, NY.
Craigie, Lt Gen Laurence C, Det 4 (SHAPE AAFSE), 1141st USAF Sp Act Sq, Hq Comd, USAF, USN 510, c/o FPO, NY.
Morgan, Maj Gen William M, Det 7, (US-EUCOM), 1141st USAF Sp Act Sq, Hq Comd, USAF, APO 128, NY.
Sanders, Maj Gen Homer L, Det 3 (SHAPE AAFNE), 1141st USAF Sp Act Sq, Hq Comd, USAF, APO 85, NY.
Eaton, Maj Gen Robert E L, Det 5 (6th Altac AF), 1141st USAF Sp Act Sq, Hq Comd, USAF, USN 525, c/o FPO, NY.
Garland, Maj Gen E Blair, Det 1 (SHAPE), 1141st USAF Sp Act Sq, Hq Comd, USAF, APO 55, NY.
Hale, Maj Gen Dudley D, Det 2 (SHAPE AAFCE), 1141st USAF Sp Act Sq, Hq Comd, USAF, APO 11, NY.
Farman, Brig Gen Ivan L, Det 2 (SHAPE AAFCE), 1141st USAF Sp Act Sq, Hq Comd, USAF, APO 11, NY.
Carlson, Brig. Gen Oscar F, Det 7 (US-EUCOM), 1141th USAF Sp Act Sq, Hq Comd, USAF, APO 128, NY.
Hall, Brig Gen Wilford F, Det 1, (SHAPE), 1141st USAF Sp Act Sq, Hq Comd, USAF, APO 55, NY.
Bowman, Brig Gen Harold W, Det 7 (US-EUCOM), 1141st Sp Act Sq, Hq Comd, USAF, APO 128, NY.
Ehrgott, Brig Gen Herbert W, Det 7 (US-EUCOM), 1141st Sp Act Sq, Hq Comd, USAF, APO 128, NY.
Mussett, Brig Gen Eugene P, Det 7 (US-EUCOM), 1141, USAF Sp Act Sq, Hq Comd, USAF, APO 128, NY.
Schweizer, Brig Gen John M, jr, Det 1 (SHAPE), 1141st USAF Sp Act Sq, Hq Comd, USAF, APO 55, NY.
Jones, Brig Gen Charles D, Det 3 (SHAPE AAFNE), 1141st USAF Sp Act Sq, Hq Comd, USAF, APO 85, NY.
Donnelly, Brig Gen Harold C, Det 1 (SHAPE), 1141st USAF Sp Act Sq, Hq Comd, USAF, APO 55, NY.
Taylor, Brig Gen Robert, 3d, Det 4 (SHAPE AAFSE), 1141st USAF Sp Act Sq, Hq Comd, USAF, USN 510, c/o FPO, NY.
Viccellio, Brig Gen Henry, Det 1 (SHAPE), 1141st USAF Sp Act Sq, Hq Comd, USAF, APO 55, NY.
Parrish, Brig Gen Noel F, Det 1 (SHAPE), 1141st USAF Sp Act Sq, Hq Comd, USAF, APO 55, NY.

Colonel

Gentry, Ralph P, Wash, DC, to Hq FEAF, APO 925, San Francisco, Calif.
Bryan, Calvin M, Wash, DC, to 3101st USAF Log Con Gp (Atl), AMC, Newark Trans Con Dep, NJ.
Savoie, William F, Wash, DC, to Hq ACSC, AU, Maxwell AFB, Ala.
Bond, Ralph W, Wash, DC, to Hq 818th ADiv, SAC, Lincoln AFB, Nebr.
Murchison, Weldon O, Wash, DC, to Hq AMC, Wright-Patterson AFB, O.
Stann, Leon, Wash, DC, to Hq 12th ADiv, SAC, March AFB, Calif.
Van Dyke, Edward A, Wash, DC, to Hq 3902d AB Wg, SAC, Offutt AFB, Nebr.
Smiley, Bert N, Wash, DC, to Hq 3550th CCr Tng Wg, ATC, Moody AFB, Ga.

Fr Wash, DC, to Hq CTAF, ATC, Randolph AFB, Tex:

Kellogg, Joseph W
Choniski, William J

Lt Colonel

Dalton, Bernard V, Wash, DC, to Hq 7025th Air Pstl Gp, USAFE, APO 633, NY.
Wood, Thomas B, Wash, DC, to Hq 12th Air Rsq Gp, MATS, APO 130, NY.
Barnum, Robert A, Wash, DC, to Hq Fifth AF, FEAF, APO 239, San Francisco, Calif.
Springfield, Robert W, Wash, DC, to Hq 3700th Mil Tng Wg, ATC, Lackland AFB, Tex.
Ford, Vincent T, Wash, DC, to Western Dev Div, Inglewood, Calif.
Toolin, Brendan E, Wash, DC, to Hq USAFE, APO 633, NY.
Melcher, John N, Wash, DC, to Hq 64th ADiv (Def), NEAC, APO 862, NY, NY.
Evenson, Clifford R, Wash, DC, to Hq USAFE, APO 633, NY, NY.
Halliwell, Edwin H, Stewart AFB, NY, to Western Elec Co (Def Proj Div), NY, NY.
Smith, Elmer F, Wash, DC, to Hq Seventh AF, FEAF, APO 953, San Francisco, Calif.
Nash, Tom L, jr, Wash, DC, to Hq USAFA, Denver, Colo.
Beard, William A, Wash, DC, to 3627th Stu Sq, ATC, Tyndall AFB, Fla.
Sedr, William W, Baltimore, Md, to 13th AF, FEAF, APO 74, San Francisco, Calif.
Leisy, Roland H, Baltimore, Md, to Hq MATS, Andrew AFB, DC.
Angier, Frank E, Wash, DC, to Hq FEALOGFOR, APO 323, San Francisco, Calif.

Major

Goings, Charles E, Wash, DC, to Hq USAFSAM, AU, Randolph AFB, Tex.
Vanhoy, Raymond L, Wash, DC, to Hq AMC, Wright-Patterson AFB, O.
Waldner, John, Wash, DC, to AFMPA, Brooklyn, NY.
Kelly, Alvin B, Wash, DC, to Homestead AFB, Fla, for dy as Hosp ConstLO.
Anderson, George L, Wash, DC, to Hq FEAF, APO 925, San Francisco, Calif.
Bell, Gerald D, Wash, DC, to Hq Twelfth AF, USAFE, APO 12, NY, NY.
Fill, Wanda I, Wash, DC, to 1st Aeromedical Evac Flt, USAFE, APO 57, NY, NY.
Addis, Walter A, McClellan AFB, Calif, to Hq RCAF, AMC, Ottawa, Canada.
Nagle, Gerald W, Hill AFB, Utah, to 2637th Air Res Flt Cen, Tacoma, Wash.
Drake, Ford A, jr, Ent AFB, Colo, to Det 12, 4674th Gnd Obsr Sq, ADC, Montgomery, Ala.

Captain

Stidd, Cyril C, Wash, DC, to Hq USAFE, APO 633, NY.
Donovan, Godfrey D, Wash, DC, to Hq, Hq Comd, USAF, Bolling AFB, DC.
Irons, William E, Wright-Patterson AFB, O, to 28th LOGSUPRON, AMC, Hill AFB, Utah.
Finnie, William L, Wash, DC, to Hq 7100th Supp Wg, USAFE, APO 633, NY, NY.
Nachtwey, Walter J, Wash, DC, to Hq 1500th AB Wg, MATS, APO 953, Can Francisco, Calif.
Bowles, Rosewell T, jr, Baltimore, Md, to 5th AF, FEAF, APO 901, San Francisco, Calif.
Culpepper, Carroll W, Baltimore, Md, to FEALOGFOR, FEAF, APO, 902, San Francisco, Calif.
Hudson, Hearl B, Hill AFB, Utah, to Letterman AHosp, San Francisco, Calif.
Cox, James R, Robins AFB, Ga, to 5th AF, FEAF, APO 328, San Francisco, Calif.

2d Lieutenant

Segel, Lawrence A, Griffiss AFB, NY, to Det 7, 7373d Sup Gp, USAFE, APO 10, NY.

Chief Warrant Officer

Newman, Verne L, Ent AFB, Colo, to 1956th AACS Sq, APO 959, San Francisco, Calif.

FORMER ORDERS REVOKED—

Springfield, Lt Col Robert W, former orders pertaining thereto, reading fr Wash, DC, to 2677th Air Res Cen, ConAC, Miami, Fla, revo.
Halliwell, Lt Col Edwin H, former orders pertaining thereto, reading fr Wash, DC, to dy sta US Sec, Mil Study Gp, Stewart AFB, NY, revo.

RETIRED—

Sjogren, Lt Col Sten E, fr Hq 27th ADiv (Def), ADC, Norton AFB, Calif.
Wickham, 1st Lt William C, fr 3810th USAFHosp, AU, Maxwell AFB, Ala.
Cherry, CWO Eugene A, fr Hq 728th ACW Sq, TAC, Donaldson AFB, SC.
Getchell, CWO Cecil G, & adv to gr of Maj, fr 3275th Sup Sq ATC, Parks AFB, Calif.
Field, CWO William G, fr Hq 3510th AB Gp, ATC, Randolph AFB, Tex.

OFFICERS TEMP DISAB RET LIST—

Nelson, Lt Col Harlan M, fr 1072d Med Svc Sq, Hq Comd, USAF, Walter Reed AMC, Wash, DC.
Cullender, Capt Joe P, fr Albuquerque, NMex.
Lane, Capt David H, fr Waco, Tex.
Kinney, 1st Lt (2d Lt) Frank J, fr 1079th Med Svc Sq, Hq Comd, USAF, Fitzsimons AH, Colo.

OFFICERS REMOVED FR THE TEMP DISAB LIST—

Evans, WO Charlie J, fr 3810th USAFHosp, AU, Maxwell AFB, Ala.

RESIGNED—

Zambon, Lt Col Louis B.

PERMANENT PROMOTIONS—

To Captain
W/DR 7 Apr 55

Carter, Braxton
Reynolds, John R

To 1st Lieutenant
W/DR 7 Apr 55

McHugh, J E, 3d
Brooks, William T

TEMPORARY PROMOTIONS—

To Colonel

Chrisholm, Henry J
Hicks, George L, 3d
Runyon, Thedore H
Cooke, Charles J
Howell, Joseph W
Triolo, Jerome M
Lyon, Edsel L
Phillips, Charles R
Preston, Lloyd W
Griffin, Joseph H
Williams, William I
Doan, Oliver C
Risher, James F, jr
Dorney, Paul A
O'Connor, Roderic D
Syptak, Raymond A
Haveman, Allen E
Lynch, Donald H
Crisp, Dennis
McBrayer, J R, jr
Watkins, James A
Crawford, Jack L, jr
Haggard, Van B
Blachly, Ross L
Gaffney, John W
Sandifer, Virgil E
Fisher, Thomas L, 2d
Pettigrew, Paul A
Bowers, Robert D
Holbrook, J C, jr
Rogers, Thomas J
Hill, Kenneth E
Keller, Ralph W
McCoy, Frederic E
Buckwalter, R E
Dillon, John M
Popovich, Taras T
Clausen, Leslie C
Kuntz, Bernard R
Ledford, Jack C

To Lt Colonel

Jordan, William D

To Captain

Fritz, E M, (MC)
Turner, J L, (DC)
Senty, E L, (DC)
Hylton, E A, (AFNC)
Mullally, Patrick R
Rutledge, J B, (MC)
Rennard, M, (MC)
Miller, T O, (DC)

To 1st Lieutenant

Belgrade, Edward L
Stevenson, Joseph A
Newell, T R, jr
Peterson, Bernard E
Albright, R C, jr
Fellows, Allen E
Belinn, Clarence E

HONORABLY DISCHARGED—

Messner, Col (Lt Col) Jack M
Burbank, Capt John

SEPARATIONS—

Tillman, Capt James
Revercomb, Capt William C
Carone, Capt Frank A
Baker, 1st Lt Jacqueline Y, (AFNC)
Cousins, 1st Lt Ida J, (WMSC)
Cohen, 1st Lt Alfred L

TRANSFERRED—

Gray, 1st Lt Barbara D, in RegAF gr fr DAF to DA; fr Lowry AFB, Colo., to 9940th TU, Brooke AMC, Ft Sam Houston, Tex.

CHANGE OF NAME—

Boore, Maj William F, jr, to William F Boore.
Naylor, 1st Lt Jean, to Jean N Frazier.
Terleski, 1st Lt Stella, to Stella T McDonnell.
Hilburn, 2nd Lt Bobbie J, to Bobbie J H Cedeno.

AIRMEN RETURNED TO RET STATUS—

Barnett, M/Sgt Frank

AIRMEN TRF TO AFRES & ASG TO INACTIVE STATUS—

Rohme, M/Sgt W H
Jones, T/Sgt R S
Malizeski, M/Sgt C J
Buhl, T/Sgt E J
Bonin, S/Sgt Riley L

AIRMEN RETIRED—

Schreiner, T/Sgt P, in gr or M/Sgt.
Powell, M/Sgt H R
Byers, S/Sgt S L
Duke, S/Sgt C S
Williams, S/Sgt R S
Todd, A/1C C A, jr
Williams, A/2C J
Whitaker, A/3C L F
Rodriguez, A/B A, in gr of A/2C
Williams, A/B J J
Tobin, M/Sgt F M
Palmer, S/Sgt R R
Powell, S/Sgt W L
Entler, A/1C G G
Rose, A/3C Charles J
Rigtrup, A/3C K

AIRMEN ON TEMP DISAB RET LIST—

Ashford, T/Sgt D
Cox, T/Sgt C E
Flynn, T/Sgt F J
Sanger, S/Sgt K R
Springer, S/Sgt C W
Arras, A/1C F V
Crider, A/1C J B
Griffin, A/1C J C
Newman, A/1C J D
Paxton, A/1C J A
Stephens, A/1C V W
Struzinski, A/1C J J
Swanson, A/1C J R
Marlow, A/2C G J
Cooke, A/3C W T
Darter, A/3C R D
Ollinyk, T/Sgt W
Stone, A/1C H M, jr
Stutzman, A/2C J W
Trevino, A/2C R J

AIRMEN REMOVED FR TEMP DISAB RET LIST & DISCH—

Green, A/3C Leroy
McCall, A/3C F W, jr
Haitsma, A/B D D
Bakaysa, T/Sgt A
Webb, T/Sgt H L
William, T/Sgt A L
Tucker, S/Sgt L F

OFFICIAL NAVY ORDERS

Charles S. Thomas—Secretary of the Navy
Thomas S. Gates—Undersecretary of the Navy
James H. Smith, jr.—Assistant Secretary of the Navy for Air
Raymond H. Fogler—Assistant Secretary (Materiel)
William B. Franke—Assistant Secretary (Financial Management)
Albert Pratt—Assistant Secretary (Manpower, Personnel & Reserve Forces)
Admiral Robert B. Carney—Chief of Naval Operations

Vice Admiral

Struble, Arthur D, Navy Rep of the JCS on the Military Staff Committee of the Security Council of the UN; to ComEastSeaFron and previous duty.

Rear Admiral

Kniskern, Leslie A, USNavShipBldgRep Europe Paris; to InsGen BuShips with HQ TI SFran.

Captain

Addison, Edward S, CofS and Aide ComServLant; to 5ND.
Armstrong, Henry J jr, CO USS Worcester; to AstCenCom NTC GLakes.
Austin, Marshall H, OIC SubScol NavB NLondon; to CO USS Howard W Gilmore.
Aylward, Theodore C, MSTS WashDC; to CofS and Aide ComFour.
Bailey, Burl L, NWC WashDC DuIns; to CO USS Curtiss.
Baldauf, Laurence C, BuOrd; to ComDesRon 15.
Bradley, Richard R jr, ChasnNavShipYd; to Staff ComServPac.
Brady, Parke H, The JStaffOfc JCS WashDC; to ComDesRon 11.
Chase, Jay V, ChMAAG Columbia Bogota; to CO USS Yancey.
Countryman, Gilbert L, ChasnNavShipYd; to BuShips.
Cuthriell, Warren F (Chc), Staff ComServPac; to DistCh 4ND.
Dalton, Carl M, CofS and Aide ComTraCom PacFlt; to SenNGruMbr NavInSurv PacoSec SDiego.
Eckelmeyer, Edward H jr, AlUSNA and AlUSNA for Air AMemb Oslo; to BuOrd.
Englund, Harry W, IndMan 15ND; to InsMat Atla.
Enright, George P, ComTransPhibRon Four; to BuOrd.
Dorsett, John O F, NavWarCol Npt; to AFSWP WashDC.
Fowler, Thompson F, CO USS Jason; to 11ND.
Guthrie, William L, MilAppDiv AEC WashDC; to JStaff USCinCEur.
Hawkins, Carson, CO USS Salisbury Sound; to Staff CNATra NAS Pncla.
Heinz, Luther C, CO USS Menifee; to BuPers.
Hindmarsh, Albert E, Deputy for Scty Astia WashDC; to NavMbr ScreeningBd Industrial PerScty RevProgram WashDC.
Jackson, Robert W, CO CompRon 11; to CO NAAS Sanford.
Jennings, Carter B, ComCortRon 14; to CofS and Aide ComNavB KWest.
Jett, Charles M, BAR NavIndustrial ResAirPlant Dallas; to Canadian NatDefCol Kingston Ontario DuIns.
Johnson, Roy L, OpNav; to CO USS Forrestal.
Jones, Jamie E, NavWarCol Npt DuIns; to Staff ComNavFE.
Jurika, Staphen jr, NavWarCol Npt DuIns; to OpNav.
Kennedy, George F (NR), HydrOfc Suitland; to NavHosp Bethesda Trmt.
Kinert, John O, CO USS Glynn; to NavHosp Portsmouth Va Trmt.
Krick, Donald F, CO USS Mellette; to ComTransDiv 32.
Lamons, Ernest W, BuShips; to SupShip USN and NavInsOrd Balto.
Larson, Charles O, BuShips; to BsNavShipYd.
Lefelar, Louis, OpNav; to ChNavBr MilAsstDiv JStaff USCinCEur.
Lugibihl, Eugene L, CO NavMarCor ResTra-

(Continued on Next Page)

Navy Orders

(Continued from Preceding Page)

Cen Portland; to CO NavSta Tacoma.
Minter, James E jr, (NR), 9ND; to Compt 6ND.
Rittenhouse, Ellis R, ComCortDesDiv 13; to ForPersOff Staff ComServPac.
Robbin, Nathan L (MC), NavDisp SFran; to NavHosp Oak Trmt.
Shelby, Edward E, ComSunRon Six; to CO USS Elokomin.
Smith, Fred B (MC), NavHosp Anna; to Med OIC NavMedU Tripler ArHosp Oahu.
St Angelo, Augustus R, ComTransDiv 32; to ComPhibRon Three.
Uehling, Gordon A, NavWarCol Npt; to Exec-Asst and NavLogAd SACEur.
Wales, George H, OpNav; to CO USS Worcester.

Commander

Armstrong, Earl F (SC), NAVRADLDEFLAB NAVB SFRAN; to NSC OAK.
Beiser, Clarence R (NR), NOP POCATELLO; to BUORD.
Bender, William C, NAAS SAUFLEYFLD PNCLA; to NAS PNCLA.
Callison, Gordon M (SC), ONM NAVDEPT; to ASO PHILA.
Carroll, Robert M, SUBPAC; to STAFF CINCPACFLT.
Empey, Robert E, CARDIV 17; to PATRON 42.
Foley, Sylvester R (MSC), ACLANT; to BUMED.
Morris, Kyle H, FIRSTFLT; to NABATRACOM NAS PNCLA.
Nemeth, Jack (SC)(NR), ASO PHILA; to NAS NRLNS.
Rusk, William S (DC), USS CONSOLATION; to NAVHOSP CHELSEA DUINS.
Smith, James W, CO AIRANTISUBRON 20; to USS PHILIPPINE SEA.
Stoopack, Jerome C (DC), NAVHOSP YOKOSUKA; to NAVHOSP ST ALBANS LI DUINS.
Streeter, Ralph G (MC), NAVHOSP YOKOSUKA; to NAVHOSP SDIEGO.
Sult, George H, CO FITRON 174; to OPNAV.
Thiele, Homer C (SC), CO NAVSHIPSTOFC NAVSUPACTYS NY BKYLN; to NAVSTA KWAJALEIN.
Wallis, William R, USS TRIPOLI; to BUAER GMLNOFF HOLLOMAN AFB ALAMOGORDO.
Wiggins, Raymond, USS CORAL SEA; USNA ANNA.
Wolfe, Roger M, CO FASRON 119; to NATECHTRACOM NAS MFS.
Anderson, William H jr, AIRPAC TEM; to CO FITRON 213.
Blackman, Harold H (SC), OIC NAVPUROFC LOSA; to ONM NAVDEPT.
Cason, Arthur C, NAF PORT LYAUTEY; to OPNAV.
Charlson, Arthur A (NR), USS CORAL SEA; to 12ND.
Clampet, William T (CEC), NAS JAX; to NAS IWAKUNI.
Cross, James J jr (NR), OFC OF JAG NAVDEPT; to NAVMARIANAS.
Davidson, Willard H, USS BOXER; to PATRON 17.
Fielding, Frederick A (SC), NAVSEC JUSMAG ATHENS; to BUPERS.
Finn, Walter R (SC), NAVWARCOL NPT; to NAS CORPC.
Fleming, David G, BUORD; to NAVFE.
Gaudreaux, Laurence F (NR), NYNAVSHIPYD; to MSTSLANTAREA.
Hartigan, Charles C jr, PHIBLANT; to USS NEW JERSEY.
Hartung, Luther H (CEC), NELM; to NAMISTESTCEN PT MUGU.
Hayden, Eugene B, 14ND; to 12ND.
Hicks, Harry J (SC), NAMATCEN NAVB PHILA; to FAIR GUAM.
Higgins, Donald C, USS WORCESTER; to CO USS ALDEBARAN.
Jones, Joseph C (SC), GEORGE WASHINGTON UNIV WASHDC DUINS; to NAVFINCEN CLEVE.
Jones, Robert C, STAFF CINCPACFLT; to ONR NAVDEPT.
Joyce, Ernest M (SC), PHIBPAC; to NAMISTESTCEN PT MUGU.
Purvis, Theodore B jr (SC), MCAS KANEOHE BAY; to NAVSHIPSTOFC NAVSUPACTYS NY BKLYN.
Scull, Elmer E (NR), BUORD; to NAD HAWTHORNE.
Shea, Joseph M (SC), NELM; to NOTS CHINA LAKE.
Soper, David L, CO PHOTORON 61; to FAIR WESTPAC.
Spruance, Edward D, CO USS WHETSTONE; to OPNAV.
Thacker, Gerald Q (CEC)(NR), JSTAFF USCINCEUR; to NAVSTA TI SFRAN.
Wood, Emmett W, BATCRULANT; to USNA ANNA.
Anderson, Gene C, NATESTCEN PAXRIV; to COMPRON THREE.
Chambers, Francis W jr (MSC), GEORGE WASHINGTON UNIV WASHDC DUINS; to BUMED.
Dean, Jack G (JC), ICAF WASHDC; to CO SUBSUPOFC PHILA.
Ernst, Charles R (SC), STANFORD UNIV CALIF; to BUSANDA.
Kenny, Leonard, ALUSNA AND ALUSNA FOR AIR AMEMB KARACHI; to 5ND.
Palus, George R, BUSHIPS; to AIRTRANSRON SEVEN.
Reedy, Joseph E, OPNAV; to CO USS BURTON ISLAND.
Scarfe, George O jr (NR), MSTS WASHDC; to RAD.
Swope, James S, NAVWARCOL NPT DUINS; to CO FITRON 192.
Williams, Glendon D, BUPERS; to COMCORTRON 12.
Brady, James O, OPNAV; to NAVHOSP BETHESDA TRMT.
Briscoe, Carlton F, USS MISSISSIPPI; to PHILANAVSHIPYD.
Cantlon, Clifton E, STAFF CINCLANTFLT; to FORMOSA LINCEN TAIPEI.
Gens, Louis R (MC), PHIBPAC; to NAVWARCOL NPT.
Griffin, William E jr, OPNAV; to USS INTREPID.
Grinsted, Alan D (MSC), NATRACOM NAS PNCLA; to BUMED.
Hunter, Bennett H (SC), NSC OAK; to USS BOXER.
Johnson, Raymond E (SC), 12ND; to BUORD.
Kurtz, William R, CRUDESPAC; to CO USS HIGBEE.
Langley, Thomas R, CO USS ALUDRA; to NAVSCOLSCOM NAVSTA TI SANFRAN.
Little, Edward N, CO USS ALSTEDE; to WESTSEAFRON.
Mason, Malcolm W (MC), NAVHOSP YOKOSUKA; to NAVHOSP ANNA.
McManus, John W, NAS MFS; to USS RANDOLPH.
McQuiston, Lionel T, BUAER; to USS DUXBURY BAY.
Merrill, David A, CO USS HYADES; to CO USS STORMES.

(Please turn to Next Page)

A SENSATIONAL OFFER
FOR A LIMITED TIME ONLY!

READERS DIGEST (New subs only), 8 Mos. $1.00
NEWSWEEK—(New subs only), 44 Weeks $3.37
ESQUIRE .....1 Year $4.00

ASK FOR OUR COMPLETE CATALOG

SHEPARD W. DAVIS INC.

SUBSCRIPTION SERVICE
Davis Bldg., Dept. AN, Staten Island 4, N. Y.
Guaranteed Service Since 1929

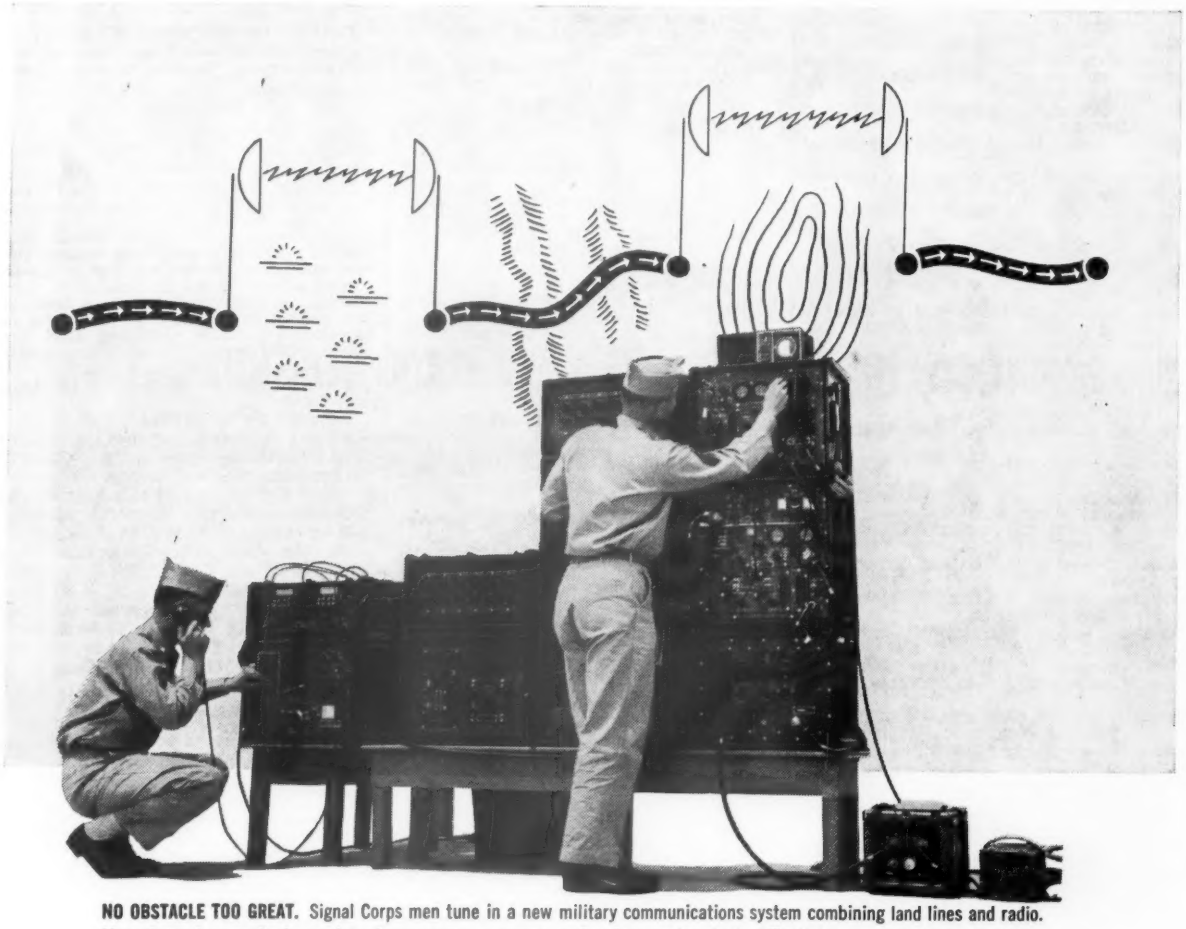

NO OBSTACLE TOO GREAT. Signal Corps men tune in a new military communications system combining land lines and radio. Map shows how radio is used to jump across a swamp and a deep ravine, both difficult to cross quickly by land line.

A Leapfrog Telephone System for the Armed Forces

The Bell System now is producing for the military a telephone system that will go anywhere communications are needed. When water or rough terrain prevents the stringing of wire, it takes to the air. Thus vital contact for our Armed Forces—no matter where they may be located—is assured.

When Signal Corps linemen encounter geographical obstacles, they now can easily erect a portable antenna. This connects land lines by radio links, which leapfrog the trouble area.

This rugged communications system was developed for the U. S. Signal Corps by the Bell Telephone Laboratories. It has a 1000-mile range and can carry as many as 12 voices at once.

Uninterrupted flow of information is an important tactical weapon for today's Armed Forces. The Bell System works closely with the nation's military forces in developing and providing the most complete and modern communications in the world.

BELL TELEPHONE SYSTEM

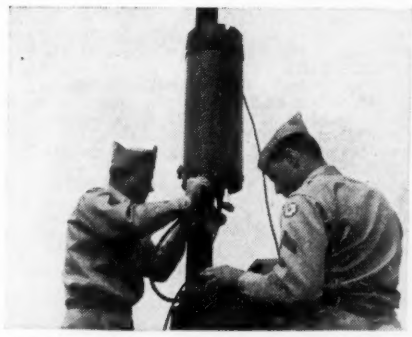

AMPLIFIERS like this can be used on a pole or the ground and even will work under water. Although the system is lighter and more portable than any used previously, transmission quality is unusually good.

Navy Orders

(Continued from Preceding Page)

Mitchell, Michael G (NR), NELM; to BUPERS TEM.
Monk, Ivan, NYNAVSHIPYD; to BUSHIPS.
Mooney, Daniel J jr (NR), COMINDIV 84; to 6ND.
Reid, Jewell H, AIRTRANSRON 24; to FLOGWINGPAC.
Skipper, Henry J (SC), USS WISCONSIN; to NSC OAK.
Smith, James W, CO AIRANTISUBRON 20; to AIRPAC TEM.
Bear, John H, BUAER; to COMPRON EIGHT.
Camera, John A, USNA ANNA; to CO AIRANTISUBRON 24.
Carrington, Royal C, LANTDIV MATS; to NABATRACOM NAS PNCLA.
Carter, George H, CARDIV FIVE; to USS LEXINGTON.
Doherty, James F jr, NAS ALAMEDA; to USS PHILIPPINE SEA.
Fonick, Thomas R, USNAVPGSCOL MONTEREY; to MINPAC.
Friedrick, Ernest S, OPDEVFOR; to CO USS SHADWELL.
Garver, Donald L, NAVSTA TRINIDAD; to OFC OF JAG NAVDEPT.
Gillette, Robert C, COMSUBDIV 82; to BUORD.
Gulledge, Kenneth E, COMPRON SEVEN; to OPNAV.
Hart, Richard H, USS RENDOVA; to NABATRACOM NAS PNCLA.
Knight, Charles L (SC), AIRLANT; to USS CORAL SEA.
Lally, Paul R (SC), OIC NAVAREA AUDITOFC PHILA; to NAVGRU JAMMAT ANKARA.
Millard, Robert C (DC), USS ARCADIA; to NOTS CHINA LAKE.
Millson, Wallace F (SC), NAVPHIBASE LCREEK; to BUSANDA.
Mitchell, Samuel W (NR), USS NOBLE; to 9ND.
Morrison, Charles H jr, NPG DAHLGREN; to COMCORTRON NINE.
O'Neill, Charles J C (NR), USS BELLATRIX; to BUSHIPS.
Peat, Walter H (DC), USS CONSOLATION; to NAS MFS.
Pond, Robert W jr, CO USS HICKOX; to OPNAV.
Reintjes, Leonard J, CO AIRANTISUBRON 24; to USS ANTIETAM.
Ricketts, Max V, USS RENDOVA; to OPDEVFOR.
Roper, George Jr (NR), USS LIBRA; to NAVTRAPUBCEN NAVRECSTA WASHDC.
Tonner, William G jr (SC), BUSANDA; to USS VALLEY FORGE.
Yarnell, Lawrence R, AIRPAC; to AIRANTISUBRON 37.

Lt Commander

Brennan, Charles H, NAS CORPC; to USS BON HOMME RICHARD.
Calvert, James F, CO USS TRIGGER; to DIV OF REACTOR DEV AEC WASHDC.
Clendenin, Lane E, BSNAVSHIPYD; to CO USS LST 1167.
Cockrell, Fred T, USS ESSEX; to AIRPAC TEM.
Cole, Gordon R, USS FRANK KNOX; to BUPERS.
Dowell, James W, USS SHEA; to OPNAV.
Fogle, Claude C, NAS GLYNCO BRUNSWICK; to AIRLANT TEM.
Hammett, Orion A, USS CACAPON; to SERVRON ONE.
Lewis, Albert W, USS ORISKANY; to EASTSEAFRON.
O'Bryan, George R, USNAVPGSCOL MONTEREY DUINS; to USS PINE ISLAND.
Pardee, William M, AIRANTISUBRON 31; to BUAER.
Robinson, Irving A, NAS PAXRIV; to AIRLANT TEM.
Sawyer, Archie R, OPNAV; to NAVPIC NAVRECSTA WASHDC DUINS.
Tenety, James, jr, PHIBLANT; to RENSSELAER POLYTECHNIC INSTITUTE TROY DUINS.
Timmons, Joseph H (SC), 6ND; to MARCORSUPCEN ALBANY.
Ward, Brian R (CHC) (NR), USS YORKTOWN; to MSTSNORPACSUBAREA.
Bevil, Lester F (SC), UNIV OF TEX AUSTIN DUINS; to 6ND.
Blosser, Gerald R (SC), USS AMPHION; to NAVSTA NAVB NORVA.
Dixon, Ray V, NAVSTA KODIAK; to AIRPAC TEM.
Dobson, John H (NR), OFC OF SUPSHIP USN AND NAVINSORD NPTNEWS SHIPBLDG AND DRYDOCK CO; to BUORD.
Evans, Paul V, 13ND; to OIC HARDEFU CRISTOBAL.
Hansen, Hobert N, NAVCOLSCOM NAVSTA NPT; to CRUITRACOM NTC SDIEGO.
Holder, Perry D, 13ND; to STOCKGRU.
Johns, Kenneth H, USS WILLIS A LEE; to NYNAVSHIPYD.
Kurtz, Lawrence A, UTRON THREE; to OSD WASHDC.
Lovett, John F (NR), ONM NAVDEPT; to OFC OF SUPSHIP USN AND NAVINSORD NYK.
Martin, John M, PEARLNAVSHIPYD; to BUSHIPS.
Moline, Wilbur F, PATRON 10; to AIRTRANSRON 24.
Morgan, William B, NAVSHIPREPFAC GUAM; to OFC OF SUPSHIP USN AND NAVINSORD BALTO.
Murray, Roland F, CO MSTSO/NCSO SAIGON; to MSTSO LBEACH.
Palmer, Wendell S (CHC), UNIV OF SOUTHERN CAL; to NAVRETRAININGCOM PORTSMOUTH NH.
Porter, Austin M, OPNAV; to AIRPAC TEM.
Robinson, William C (MC), HARVARD SCOL OF PUBHEALTH HARVARD UNIV BSN DUINS; to NAS ALAMEDA.
Ross, John W jr, PUGETSOUNDNAVSHIPYD; OFC OF ASTINDMAN YERBA BUENAIS NAV STA TI SAN FRAN.
Salkowski, William F, NATTC NAS MFS; to CONTINENTALDIV MATS KELLY AFB SAN ANTONIO.
Sattler, Robert L jr (NR), USS BENNINGTON; to NAD EARLE.
Sebach, Henry V, USS VALLEY FORGE; to AIRLANT TEM.
Starr, Donald A (SC), SUPCOSTINS USN EUROPEANAREA LONDON; to OIC NAVAREA AUDITOFC LONDON.
Story, Emery C jr, BUSHIPS; to RENSSELAER POLYTECHNIC INST TROY DUINS.
Wilbur, Harold A, USS OBERON; to BUORD.
Wilson, Glenn A (NR), PATRON 45; to RAD.
York, Edward S (SC), SUPCOSTINS USN WESPACAREA YOKOSUKA; to OIC NAVAREA AUDITOFC YOKOSUKA.
Huges, John E jr, CO USS FORMOE; to OIC CRUITNOP WASHDC.
Kerr, Edward E, NAVWARCOL NPT DUINS; to CO ATKRON 215.
Poole, James S, USS SIERRA; to 5ND.
Seene, Jacob jr, PHIBGRU THREE; to NAVHOSP SDIEGO TRMT.
Smith, Bradford P (NR), NAF PORT LYAUTEY; to AIRLANT TEM.
Spence, Reynold P (SC)(NR), BUPERS; to USN ADGRU ROK NAVY.
Williams, Evan K, UTRON THREE; to BUAER.
Allen, Joseph W jr, PATRON ONE; to AIRPAC.
Barrow, William B jr, FAIR JAX; to NAVAVN SAFETYACTY NAS NORVA.
Bentley, William R (SC), USS BOTTINEAU; to OFC OF INSMAT ATLA.
Blanton, Oscar R (SC), BUSANDA; to USS KENNETH WHITING.
Cico, Anton A, FLEACT YOKOSUKA; to BUPERS.
Collins, Samuel L, NAVRECSTA NAVB PHILA; to CO USS HOWARD D CROW.
Curtis, John L (CHC), NAVHOSP BAIN; to NAVSTA ARGENTIA.
Davis, Robert R, CO USS LST 1165; to CO NAVRESTRACEN MACON.
Everett, William J, AIRTRANSRON ONE; to NAVADVUNDERSEAWPNSCOL NAVB KWEST.
Follard, James F (CHC)(NR), NAVHOSP SDIEGO; to USS ROCHESTER.
Hardy, Thomas H, DESRON 11; to USS OZBOURN.
Madden, William F (MSC), NAVSCOL OF AVMED NAS PNCLA; NARESTRACOM NAS GLEN.
McKenzie, Edward, NAVSTA SEATTLE; to USS VIRGO.
Munroe, William R jr, OIC NAVGMU 52; to CO USS CURRIER.
Paccerelli, Louis, OFC OF INSMAT MILW; to SUBCOMNELM/HEDSUPPACT NAPLES.
Parham, Thomas D (CHC)(NR), NAVADCOM NTC GLAKES; to MENNINGER FOUNDATION.
Parkinson, William W (CHC)(NR), NAVRECSTA PEARL; to NAVSTA KWAJALEIN.
Robertson, Mildred A, 11ND; to 14ND.
Scoville, Charles A, CRUITRACOM NTC GLAKES; to SERVDIV 31.
Strouhal, Joseph A, NAVSTA GTMO; to CO NAVMARCOR RESTRACEN AURORA.
Swain, Ted N, CO USS PICUDA; to SUBRON 12.
Todd, James F, NAS CORPC; to FAIRWG ONE.
Ward, Brian R (CHC)(NR), USS YORKTOWN; to MSTSNORPACSUBAREA.
Willis, Irving E (NR), OIC NAVRADIOSTA (R) WINTER HARBOR; to NSA WASHDC.
Bridwell, Paul W, BUPERS TEM; to 5ND.
Bucklew, Oscar T, USNAVPGSCOL MONTEREY DUINS; to AEWRON TWO.
Campbell, Emmett M (SC), BUSANDA; to USS MONTEREY.
Colby, Adren K (SC), BUSANDA; to BUSHIPS.
Cooper, Robert G (NR), NAS SOUTH WEYMOUTH; to AIRTRANSRON 21.
Dickson, William B, USS COLUMBUS; to 13ND.
Gill, Carol G (NR), STAFF CINCPACFLT; to CORTRON FOUR.
Haley, Warren J, OFC OF INSMAT DETROIT; to USS MARKAB.
Heron, Lawrence R, FAIRWG 11; to NATECHTRACEN NAS JAX.
Knapp, Charles W, AIRDEVRON ONE; to AIRLANT TEM.
Liebhauser, Charles H, USNA ANNA; to AIRLANT TEM.
Mersy, Loretta E, OFC OF INSMAT NAVDEPT; to 1500 AIRTRANSGRU PACDIV MATS.
Poznanski, Boguslaus T (CHC)(NR), SECONDMARDIV FMF; to NAVRETRAININGCOM NAVB PORTSMOUTH NH.
Ruff, Charles C (CHC)(NR), NAVSTA ARGENTIA; to NAVHOSP ST ALBANS LI.
Schland, Henry A (MC), NAVSTA COCO SOLO; to NAVHOSP BETHESDA DUINS.
Wagar, Howard C (NR), ELCTDEPT GLAKES; to RAD.
Williams, Franklyn M, BUPERS TEM; to AEWRON TWO.

The Bureau of Naval Personnel has made the following correction to previous orders: David, Edmonds, SHAPE; to NOP Indpls.

Army Provosts Meet At Camp Gordon Center

The fifth annual Provost Marshal Conference will be held 18-22 April at the Provost Marshal General Center, Camp Gordon, Ga., it is announced by Col. John K. Daly, USA, Commander of the Center.

Under the leadership of Maj. Gen. William H. Maglin, USA, Provost Marshal General, the conferences will:

1. Discuss current policies of The Provost Marshal General and to foster an exchange of views from the field.
2. Provide an opporunity for provost marshals of major commands to summarize current operational procedures and to discuss current military police problems.
3. Discuss problems, procedures, and current policies relating to confinement and rehabilitation activities of United States Disciplinary Barracks and other places of confinement.
4. Discuss new developments in the Army organization.

In addition to Military Police problems, the conferees will hear a talk by Maj. Gen. G. C. Mudgett, USA, Chief of Information, who will discuss the Army's Public Information and Information and Education program. General Mudgett will be accompanied by Col. H. A. Davenport, USA, Chief of the Plans and Policy Division of the Office, Chief of Information.

Also highlighting the conference will be talks by Brig. Gen. J. P. Holland, USA, Provost Marshal of the United States Army in Europe, and Brig. Gen. F. A. Kreidel, USA, Provost Marshal of the Armed Forces, Far East.

Besides Generals Holland and Kreidel, Provost Marshals of overseas commands attending the conference will include: Lt. Col. C. B. Hill, U. S. Forces, Austria; Lt. Col. W. A. Levan, U. S. Army, Alaska; Lt. Col. J. O. Nottingham, U. S. Army, Antilles; and Lt. Col. H. M. Bowman, jr., U. S. Army Pacific.

Continental United States Army Provost Marshals attending include Cols. L. P. Gaywood, First Army; L. M. Edelen, Second Army; J. K. Donaghy, Third Army; H. L. Taylor, Fourth Army; M. K. Wilson, Fifth Army; and S. F. Jarrell, Sixth Army.

Col. H. G. Thomas will represent Headquarters, Continental Army Command, and Lt. Col. W. F. Crane, the Military District of Washington.

Besides General Mudget, invited guests to the conference include Maj. J. W. Barr of the Office of The Assistant Chief of Staff, Personnel, Department of the Army; Col. C. V. Oje representing The Air Provost Marshal; Maj. W. E. Vorhies, representing the Bureau of Naval Personnel, Corrective Services Division; Lt. Col. R. A. Tolve, Professor of Military Science and Tactics, University of Texas; Mr. William I. Truby, representing the U. S. Brewers' Foundation, Inc.; Conrad Van Hyning and Paul Kinsie, representing the American Social Hygiene Association, Inc., and Col. Charles Hutchings, jr. (retired), director of Civil Defense for Indiana.

Cdr. Bill Commands LST Squadron Two, Atl.

Cdr. David S. Bill, jr., USN, has succeeded Cdr. John S. Fletcher, USN, as Commander, Landing Ship Tank Squadron Two, Amphibious Force, Atlantic Fleet.

Commander Bill was formerly Commander, Landing Ship Medium Rocket Squadron Two, which was dissolved on 15 March. Commander Fletcher reports for duty as Ordnance Superintendent of the New York Naval Shipyard.

ROBERT TRIPP ROSS (left), Assistant Defense Secretary, presents the Defense Department's Meritorious Award to the American Red Cross. E. Rowland Harriman (right), Red Cross Board Chairman, accepts on behalf of the ARC. The award was given for the organization's contribution "in countless ways to the well being of the Armed Forces, thus enhancing the morale of the men and women in uniform."

Air Defense Change Expands EADF Task

The air defense of approximately 76 per cent of the nation's population has become the responsibility of the Eastern Air Defense Force in a shift of operational control in seven Southeastern States.

The changeover consolidates the area roughly comprising the States east of the Mississippi River under overall command of Maj. Gen. M. R. Nelson, USAR, commander of the Eastern Air Defense Force (EADF), with headquarters at Stewart AFB, Newburgh, N. Y.

It adds to General Nelson's command the 35th Air Division (Defense). The area includes Florida, Georgia, North and South Carolina, Tennessee, Alabama, Mississippi, and a small part of Louisiana. The 35th Air Division formerly was part of Central Air Defense Force commanded by Maj. Gen. Jarred V. Crabb, USAF, with headquarters at Grandview, Mo.

The shift in control does not contemplate the relocation of any Air Force bases or personnel, EADF officials said, and command of the 35th Air Division will remain with Brig. Gen. John B. Cary, USAF, whose headquarters are at Dobbins AFB, Marietta, Ga.

General Nelson explained that bringing all the Eastern States into one command was aimed at achieving a compact air defense organization in a logical geographical pattern for greater efficiency of the continental air defense system's overall program.

General Nelson also commands the Joint Eastern Air Defense Force, which not only maintains operational control over the Air Force divisions of Eastern Air Defense Force but also operational control of Army and Navy forces available for defense of the 26-state JEADF area against air attacks.

The joint organization has headquarters at Stewart AFB and is one of three joint forces of Continental Air Defense Command headed by Air Force General Benjamin W. Chidlaw, USAF, with headquarters at Colorado Springs, Colo.

Col. St. John To Europe

Col. Clement F. St. John, MC, USA, chief of the Medical Plans and Operations Division in the office of the Army Surgeon General, will report to Ft. Hamilton, N. Y., on 31 May, for a medical assignment in Europe. He assumed his present duties in Washington in June 1951.

Coronado Gets New Dorm

A new 860-man barracks building is slated for construction at the U. S. Naval Amphibious Base, Coronado, Calif.

The barracks will contain about 102,600 square feet and house 140 CPO's and 720 EM. The structure will be separated into dormitories accommodating 48 men each, with day rooms for off-duty recreation.

Promotion List Standings

The following are the Junior Officers on each Promotion List of the Army as of 1 April.

Army

Colonel—Herbert G. Lux, 042212, CE
Lieutenant Colonel—Albert M. Steinkrauss, 051843, TC
Major—James L. Smith, Jr., 025059, ARTY
Captain—Robert N. Weaver, 069826, INF
First Lieutenant—William W. Tombaugh, 070532, INF
Second Lieutenant—John W. Perry, jr., 071247, TC

Chaplains

Colonel—Luther W. Evans, 019348
Lieutenant Colonel—Urban S. Konopka, 041761
Major—Osborne E. Scott, 031188
Captain—Paul E. Klett, 067588
First Lieutenant—Ben S. Price, 070021

Medical Corps

Colonel—Lewis C. Shellenberger, 020506
Lieutenant Colonel—William S. Smith, 030968
Major—John B. Moyer, 071570
Captain—William A. Burham, 071454
First Lieutenant—Richard S. Buchanan, 071322

Dental Corps

Colonel—Albert M. Hollenbach, 029240
Lieutenant Colonel—Elbert LaF. Fenske, 022254
Major—William D. Love, 039325
Captain—Edmund C. Pacocha, 065697
First Lieutenant—Robert C. Boyers, 071449

Veterinary Corps

Colonel——William E. Jennings, 019640
Lieutenant Colonel—George H. Zacherle, jr., 030868
Major—William L. Abbott, 038881
Captain—Francis L. Thomas, 067624
First Lieutenant—JJames G. Crippen, 071474

Medical Service Corps Promotion List

Colonel—Paul C. Borup, 018649
Lieutenant Colonel—Robert B. Lindberg, 045205
Major—Conan H. Millstein, 049920
Captain—Robert D. Hart, 066009
First Lieutenant—Stanley R. Haskins, 070364
Second Lieutenant—James A. Buffington, 071158

Army Nurse Corps Seniority List

Lieutenant Colonel—Mary M. Steppan, N113
Major—Mary L. D. Gomez, N2036
Captain—Margaret P. Phillips, N1758
First Lieutenant—Barbara E. Lane, N2604
Second Lieutenant—Marguerite L. Gipson, N2596

Women's Medical Specialist Corps Seniority List

Major—Kathryn Maurice, J38
Captain—Lottie V. Blanton, J57
First Lieutenant—Helen E. Cruickshank, M10151
Second Lieutenant—Elizabeth A. Galt, M10149

Women's Army Corps Promotion List

Lieutenant Colonel—Elizabeth W. Bianchi, L42
Major—Eleanor M. Roberts, L270
Captain—Fannie L. Davis, L200
First Lieutenant—Martha L. Leiman, L446
Second Lieutenant—Marilyn J. Russell, L461

Col. Flemming Named Carson Center Chief

Col. John K. Flemming, USA, recently took command of the Ft. Carson, Colo., Trainee Processing Center, succeeding Col. Jaromir J. Pospisil, USA.

Colonel Flemming was deputy chief of staff on 1954's "Exercise Ski Jump" as well as this year's "Exercise Hail Storm," winter maneuvers at Camp Hale, Colo. He also had been executive officer of Carson's Provisional (now Composite) Brigade and acting chief of the Nebraska Military District.

Col. Richard Jones Is I.G., Col. Bailey Is Patient

Col. Richard I. Jones, USA, has assumed the duties of Infantry Center inspector general at Ft. Benning, Ga.

He succeeds Col. Clark N. Bailey, USA, who is a patient at Walter Reed Hospital in Washington, D. C.

Now You Can
Save By Mail
3% current dividend
EACH ACCOUNT INSURED UP TO $10,000
by agency of Federal Government

Savings accounts in any amount in U.S. and foreign countries *opened and serviced by mail.*

A convenient and safe way to save. Special envelopes already addressed to our Savings Teller and containing both deposit and withdrawal slip sent to you after each transaction. Particular attention given to accounts of Armed Forces personnel.

If desired, pass-book held in our vault for safe keeping. Audit of each account, either single or joint (husband and wife), promptly furnished whenever requested.

Write SERVICE dept. today for details and financial statement.

"ASSETS OVER $20,000,000"

STANDARD FEDERAL
SAVINGS & LOAN ASSOCIATION
48 Broad St., N.W. Atlanta, Ga.

Ships of the Fleet

USS Bennington—began her first shakedown cruise out of the Supply Depot at Bayonne, N. J., since being modernized and repaired. The 27,100-ton aircraft carrier was involved last May in one of the most severe peacetime disasters in Naval history when explosions resulted in the death of 103 men and injured 201. The carrier has been modernized with an angled deck and a starboard deck-edge elevator to aid in plane landings. At the same time, an enclosed bow was added to improve her seaworthiness in rough weather. She is commanded by Capt. William F. Rayborn, USN.

Pacific Fleet Submarine Force—Two command changes were recently effected in the command. Cdr. Paul E. Loustanau, USN, former Force Ordnance Officer, succeeded Cdr. Donald Brown, USN, as Commander, Submarine Division 71. Commander Brown has been ordered to Washington, D. C. for duty in the Office of the Chief of Naval Operations. At the same time, LCdr. Lewis H. Neeb, USN, Executive Officer of the submarine *USS Tang,* assumed command of the submarine *USS Sea Fox.* He relieved Cdr. George S. Bennett, jr., USN, who will report to the Sub Board of Inspection and Survey at the Pearl Harbor Naval Shipyard.

USS Pickerel—has returned to the operational control of RAdm. Leon J. Huffman, USN, Commander Submarine Force, Pacific Fleet, after undergoing overhaul at the Pearl Harbor Naval Shipyard.

USS Hardhead—has been scheduled for a five month overhaul at the Philadelphia Naval Shipyard. She is attached to Submarine Squadron 10, based at the State Pier, New London, Conn. Prior to entering the Yard, the Hardhead will cruise about 24 members of Reserve Submarine Division 4-37 on the weekend of 16-17 April.

Changing Station? Notify the Army Navy Air Force Journal promptly to avoid missing any issues.

"Peiping
an arrogant, contemptuous regime of hardcore international Communists..."

"I am often asked why the U. S. Government is firmly opposed to recognition of the Chinese Communists and giving them a seat in the United Nations. We are confronted in Peiping with an arrogant, contemptuous regime of hardcore international Communists who have played a gangster role in their relations with us and other countries . . . they have thrown our citizens into jail without trial, they have tortured and brain washed our prisoners of war, they have blackmailed our businessmen, they have confiscated our properties. They respect no law—divine, international or domestic, unless it suits their purposes to do so. They speak not for the great Chinese people and nation but for international Communism."

WALTER S. ROBERTSON
Assistant Secretary of State

To recognize Red China would be to condone the very evils we abhor. It would mean abandoning all moral principles, and destroying the hopes of oppressed peoples everywhere. We must not put the seal of approval on tyranny.

President

DUTY HONOR COUNTRY
LABOR BUSINESS GOVERNMENT

The GRAY Manufacturing Company, Hartford 1, Conn.
Audograph and PhonAudograph "Pushbutton Dictation" Equipment

and Gray Research & Development Co., Inc., Specialists in Video, Audio and Electro-mechanical Devices

SERVICE FAMILY NOTES

A REUNION of the officers assigned to Headquarters, First Army, during the WW II period—1 Oct. '43 to V-J Day—will be held at the Officers' Club, Ft. Lesley J. McNair, Washington, D. C., on Saturday, 23 April, at 7 p. m.

This will be the third reunion of the "Fusaliers." The second was also held at Ft. McNair in July '53, and honored General Omar Bradley, who commanded the First Army during the Normandy Invasion. General Bradley and Lt. Gen. William B. Kean, Chief of Staff of the First Army during WW II, have indicated their intentions of attending this year's reunion.

Anyone who has not received his invitation to the "FUSA" reunion, on 23 April, may write Lt. Col. S. W. Scarburgh, 1407 Masonville Dr., Falls Church, Va., or call Washington, D. C., LIberty 5-6700, extension 72977 for details.

D/A Legislative Liaison Ladies Meet—

The Ladies of the Legislative Liaison, Department of the Army, held the last of this season's monthly gatherings, when they met for luncheon on 6 April, at the Army and Navy Town Club.

Mrs. C. Jonathan Hauck, jr., received and introduced the honored guests, Mrs. Dewey Short, wife of the Republican Congressman from Missouri and ranking minority leader of the House Armed Services Committee; and Mrs. John H. Stokes, jr., wife of the Commanding General of the Military District of Washington.

An informative and interesting talk, accompanied by a film entitled "United States Information Overseas" was presented by Mr. Joseph L. Newman, member of the U. S. Information Agency.

Spring flowers lent a festive air to the occasion.

Committee members for the day were Lt. Col. Nora G. Springfield, WAC, Mesdames Cader C. Terrell, Ben W. Legare and Paul H. White.

Army Daughters Are Hostesses—

The Washington Chapter of the Daughters of the U. S. Army will be hostesses at a cocktail party, on Saturday, 23 April, from 6:30 to 8:30 p. m., at the Naval Gun Factory.

The proceeds from the party will be used to augment the Eugenia Bradford Roberts Memorial Fund, which provides educational scholarships for service daughters.

Anyone who has not been contacted and would like information about the party, may contact Miss Anne Page Lomax, at 2127 California St., N. W., telephone: NO. 7-3749.

NAPLES, ITALY—Miss Joan Fechteler, daughter of Admiral William M. Fechteler, USN, Commander of NATO Southern Europe, modeling a classical creation of silk and wool fabric, at a recent style show given by the Allied Officers' Wives Club in Naples.

Finance Officers' Wives Club To Meet—

The Army Finance Officers' Wives Club will meet for luncheon and cards, on Thursday, 21 April, at the Army-Navy Country Club. Luncheon will be served at noon. Hostesses for the afternoon are Mesdames Elmer G. Brown, William L. Bates, Robert H. Tomlinson and Erroll W. Pace. Reservations may be made by calling Mrs. Brown at KIng 8-5727.

ERDING AIR DEPOT, GERMANY—Newcomers were welcomed to the base at a coffee given by the Officers' Wives Club. It was also the occasion of a presentation of two silver services to the Officers' Club by the wives' retiring officers. Here Mrs. Doris Bennett uses one of the new services to pour for newcomer Mrs. Jean Schmelzer.

Judge Advocate Ladies Luncheon—

On Thursday, 21 April, at noon, the Ladies of the Judge Advocate General's Corps of the Army will meet for a delightful Pan-American program and unusual luncheon at the Army-Navy Country Club.

Mrs. John G. O'Brien, chairman of the luncheon, will have assisting her: Mesdames Burton F. Ellis, program; Stanley H. Rubinowitz, arrangements; Andrew D. Kane, hospitality; Joseph L. Chalk, transportation; Edward F. Duvall, invitations; Merle C. Rideout, decorations; and George M. Thorpe, publicity.

Mrs. Orlando L. Kiser, Program Specialist of Group Liaison Service of the Pan-American Union, Secretariat of the Organization of American States, will be the guest speaker.

The luncheon program also includes entertainment by four dancers in native costume from two of our Pan-American neighbors: from Mexico, the Senoritas Esperanza Rios and Esperanza Crespo; and from Bolivia, the Senoritas Maria Quiroga and Nellie Jimenez. From Brazil comes a colorful soprano, Senorita Sarita Gloria, who will be accompanied by Mr. Anthony Chanaka.

Mrs. Eugene M. Caffey, wife of The Judge Advocate General, has invited Mrs. Clarence Norton Goodwin, founder of the White House Spanish-Portuguese Group; Mrs. Hal Randall, whose husband is Secretary of the Inter-American Defense Board; Mrs. Francis Graeme Ulen and Mrs. Lawrence E. Shaw.

Army AG Ladies Luncheon—

Singer Morton Downey, accompanied by the Coca Cola trio, will entertain the Adjutant General Corps ladies at their next regular luncheon at the Ft. McNair Officers' Club on Wednesday, 20 April, at 12:30 p.m. Some 100 wives of AGC officers stationed in the Washington area are expected to attend and will be received by Mrs. John A. Klein, wife of The Adjutant General of the Army.

Mrs. Louis Jackson is in charge of the program committee. Her committee members include Mmes. T. M. Conover, J. B. Coray, G. L. Glymph, J. B. Gregory, R. D. Montando, H. T. Paris and C. R. Spittler.

Boxer Show for Benefit of JANGO—

The Secretary of Defense and Mrs. Charles E. Wilson head the list of sponsors for the 15th Specialty Show of the Potomac Boxer Club. The event is set for 22 April, from 5 to 11 p.m. in the Post Gymnasium, Ft. Myer, Va.

Benefits from the show will go to the Junior Army Navy Guild Organization.

Celebrities will be on hand to see winners, in various classes, awarded both cash prizes and trophies. Mrs. Nicholas Longworth will present the trophy in the Junior Showmanship competition, which is set for 6:30. Any boxer in this show may be exhibited by boys or girls from 10 to 16 years of age.

Others who will present trophies will be the German Ambassador, Dr. Heinz Krekeler; Representative Joseph W. Martin; Lt. Gen. Clarence R. Huebner; Col. Thomas A. Lane; RAdm. Howard E. Orem; Mr. Jouett Shouse; Mrs. John Phelps Wagner, and RAdm. J. M. Will.

Among other sponsors for the Boxer Specialty Show will be the Secretary of the Army and Mrs. Robert T. Stevens, the Secretary of the Navy and Mrs. Charles S. Thomas, the Secretary of the Air Force and Mrs. Harold E. Talbott, Army Chief of Staff and Mrs. Matthew B. Ridgway, the Chief of Naval Operations and Mrs. Robert B. Carney, and Air Force Chief of Staff and Mrs. Nathan F. Twining.

A continuous buffet will be served from 5 to 9 o'clock. There will also be free parking available.

A subscription dinner in honor of Mr. and Mrs. Wagner will be held Thursday evening, 21 April, at 7:30 o'clock at the Officers' Club, Navy Yard, 8th and M streets, S.E. Tickets will be $3.75. Mrs. Robert Foley, Hospitality Chairman, is in charge of arrangements. Mr. Charles Spannaus, president of the American Boxer Club, and Mrs. Spannaus, of New Rochelle, N. Y., will also be among the honored guests.

Premium List for the Boxer's Specialty Show is now available at all veterinarians offices in the Washington area.

A $1 admission fee will be required of adults for the Show and 50 cents for children under 12 years of age.

Changing Station? Notify the Army Navy Air Force Journal promptly to avoid missing any issues.

Service Weddings and Engagements

MISS LETITIA LOUISE KEVIN, daughter of Lt. Col. and Mrs. Hugh Kevin of Ft. Lee, Va., whose engagement to Mr. Hugh Griffith Hafer, has been announced by her parents.

MISS SALITA BURCH, daughter of Col. and Mrs. George D. Burch of Ft. Hood, Tex., who will become the bride of 1st Lt. William Davis Ray next month.

LT. SYBIL MARY SPACE, USN, whose engagement to LCdr. Robert Carey Gibson, USN, has been announced by her parents, Mr. and Mrs. Victor A. Space of Glen Rock, N. J.

LT. GEN. (USAF) and Mrs. Samuel E. Anderson of Arlington, Va., announce the engagement of their daughter, Ellen Baker, to Lt. James E. Briggs, jr., son of Maj. Gen. and Mrs. James E. Briggs of Washington, D. C.

Miss Anderson is the granddaughter of Mrs. John Quincy Adams of Bronxville, N. Y., and Mrs. Walter Edsell Anderson of Greensboro, N. C. She is attending Mary Washington College at Fredericksburg, Va.

Lieutenant Briggs was graduated from the U. S. Military Academy in 1954. He is stationed at Ft. Devens, Mass.

A July wedding is planned.

FISHER-HOGABOOM—Maj. Gen. and Mrs. Robert E. Hogaboom of Arlington, Va., announce the engagement of their daughter, Gretchen Margaret, to Mr. Albert Teal Fisher, son of Mr. and Mrs. Albert A. Fisher of Philadelphia, Pa.

Miss Hogaboom attended Stephens

(Continued on Next Page)

We are pleased to announce that

H. B. JARRETT

Vice Admiral U. S. Navy Ret.

is now associated with us.

BURTON, DANA & CO.

Members New York Stock Exchange

1001 Connecticut Ave., N. W.

Washington 6, D. C. *Phone NA 8-1300*

NEW YORK PHILADELPHIA

Excellence in Electronics

RAYTHEON

WALTHAM 54, MASSACHUSETTS

Weddings and Engagements

(Continued from Preceding Page)

College in Columbia, Mo., and will be graduated from Mary Washington College of the University of Virginia, on 30 May.

Mr. Fisher was graduated from the William Penn Charter School, Philadelphia, and attended Hobart College, Geneva, N. Y. He recently served as a 1st lieutenant in the U. S. Marine Corps.

A Fall wedding is planned.

BRATZEL-SHELLENBERGER — Col. and Mrs. Lewis C. Shellenberger of Ft. McClellan, Ala., announce the engagement of their daughter, Janet Lee, to Lt. (jg) Richard Philip Bratzel, USNR, son of the late Dr. and Mrs. Ernst Bratzel of Ft. Lauderdale, Fla.

Miss Shellenberger is attending Colorado College, Colorado Springs, Colo. Her social sorority is Kappa Alpha Theta.

Lieutenant Bratzel attended the University of Florida at Gainesville, and is now assigned to the Naval Air Station at Jacksonville, Fla.

Wedding plans will be announced at a later date.

MOCERI - ENTRINGER — Lt. Col. USMC-Ret. and Mrs. Alexander Nicholas Entringer of San Diego, Calif., announce the engagement of their daughter, Diane Bernice, to Lt. (jg) Roy James Moceri, USNR. The wedding will take place in August.

Miss Entringer attended the University of California, Mills College and now, in her senior year, she is a student at San Diego State. She is a member of Tau Omicron Phi and of Kappa Delta National sorority.

Lieutenant Moceri is presently serving as legal officer aboard the USS Philippine Sea. He was graduated from the University of Washintgon Law School where he was a member of Phi Beta Kappa, of Alpha Sigma Phi and of Phi Delta Phi. Mrs. Peter E. Moceri of Seattle and Mr. Moceri of Sumner, Wash., are his parents.

HAFER-KEVIN—Lt. Col. and Mrs. Hugh Kevin of Ft. Lee, Va., announce the engagement of their daughter, Letitia Louise Kevin, to Mr. Hugh Griffith Hafer, son of Mr. and Mrs. Melvin C. Hafer of Centralia, Wash. Colonel Kevin is Assistant Chief of Staff, G-1 at Ft. Lee.

A June wedding is planned in St. Paul's Chapel at the University of Wisconsin, where Mr. Hafer is a graduate Law student. Miss Kevin, who is a senior, is studying Sociology.

WHITESIDE - HERRINGTON — Dr. Charles I. Herrington of Bad Axe, Mich., announces the engagement of his daughter, Mary Charlotte, to Lt. (jg) Nathaniel H. Whiteside, jr., USNR, son of Mr. and Mrs. N. H. Whiteside, of Hinsdale, Ill.

The bride, who for the past year has made her home in San Diego, Calif., was graduated at the University of Michigan School of Nursing; she is a member of Pi Beta Phi sorority. Her fiance was graduated from Middlebury College.

The wedding will take place in August in Bad Axe.

KELLY-ROANE—Col. (USA-Ret.) and Mrs. Thomas W. Roane of Roanoke and Marion, Va., announce the engagement of their daughter, Tommye Kathleen, to Mr. Sidney LeGrande Kelly, jr., of Conway, S. C.

Miss Roane attended Winthrop College, Rock Hill, S. C., and was graduated from the University of South Carolina, where she was a member of Delta Omicron National Music fraternity and of Kappa Delta sorority. She is now a consultant Music teacher in the Roanoke City Schools.

Mr. Kelly is the son of Mrs. Elliot Kelly of Conway, and Mr. Sidney L. Kelly of Wilmington, Del. He is a graduate of Wofford College and is now a student in the Divinity School of Yale University.

The wedding will take place in June in Roanoke.

GIBSON-SPACE—Mr. and Mrs. Victor A. Space of Glen Rock, N. J., have announced the engagement of their daughter, Lt. Sybil Mary Space, USN, to LCdr. Robert Carey Gibson, USN, son of Mr. and Mrs. Angus Gibson, Junction City, Ore.

Lieutenant Space was graduated from New Jersey College for Women, New Brunswick, N. J. She received her officer's commission in the Navy following indoctrination at Smith College, Northampton, Mass., and since that time, has served on continuous active duty in Washington, D. C.; London, England; Boston, Mass.; and Newport, R. I. She is currently an instructor on the staff of the WAVE Officer Indoctrination School, Newport.

Commander Gibson attended Oregon State College and was graduated from the U. S. Naval Academy, receiving his officer's commission in the Navy in 1943. He has served on several destroyers in both the Atlantic and Pacific and, more recently, was on the cruiser Toledo in the Pacific. From 1950 to 1952 he served as an instructor at the NROTC Unit, Oregon State College. He is now a student at the U. S. Naval War College at Newport.

MRS. ROBERT SCHUELER, the former 2d Lt. Madeline E. Paepcke, USMC, who was married recently, at Camp Lejeune, N. C., to Captain Schueler, USMC.

MRS. ROBERT W. HAYLER, JR., daughter of Col. and Mrs. Frank Silliman, 3d, was Miss Barbara Englund Silliman, before her recent marriage to Commander Hayler, son of Vice Admiral and Mrs. Hayler.

Photo by Bradford Bachrach

MISS GRETCHEN MARGARET HOGABOOM, daughter of Maj. Gen. (USMC) and Mrs. Robert E. Hogaboom of Arlington, Va., whose engagement to Mr. Albert Teal Fisher has been announced by her parents.

MRS. ROBERT E. KEENER, daughter of Col. and Mrs. Joseph L. Dark, became the bride of Lieutenant Keener, on 2 April at Ft. McPherson, Ga. She is the former Miss Nancy Ann Dark.

Photo by Richards

MRS. ROBERT E. SCOFIELD, daughter of Mrs. Charles F. Grover, of Tacoma, Wash., was Miss Ada Kathryn Grover, before her recent marriage to Lieutenant Scofield.

WITHROW-SMITH—Lt. Col. and Mrs. Albert C. Smith of Baltimore, Md., and Monterey, Owen County, Ky., announce the engagement of their daughter, Etta Maude, to Lt. (jg) John Eastin Withrow, jr., son of Mr. and Mrs. Withrow of Lexington, Ky.

Miss Smith will graduate from Samuel Ready Preparatory School for Girls, Baltimore, in June.

Lieutenant Withrow was graduated from St. James Preparatory School, Hagerstown, Md. and Vanderbilt University, where he was a member of Phi Kappa Phi fraternity. He is stationed aboard the USS Weeks in Norfolk, Va.

A Summer wedding is planned.

HAYLER-SILLIMAN — Col. and Mrs. Frank Silliman, 3d, Camp Rucker, Ala., announce the marriage of their daughter, Barbara Englund, to Cdr. Robert W. Hayler, jr., USN, son of VAdm. (Ret.) and Mrs. Robert W. Hayler, Carmel, Calif.

The afternoon wedding took place on 26 March at the Post Chapel, Camp Rucker, with Chaplain (Lt. Col.) Frederick E. Morse, Ft. Leonard Wood, Mo., officiating.

Mrs. Lince C. Cook of Dallas, Tex., attended her sister as matron of honor. Bridesmaids were another sister, Mrs. Edward T. Graham, of Kingsville, Texas, and the sister-in-law of the bridegroom, Mrs. William B. Hayler.

Lt. W. B. Hayler, USN, served as his brother's best man and the ushers were Cdrs. Hoke M. Sisk, USN, Peter A. M. Griber, USN, Lt. Edward T. Graham, jr., USMC, and Maj. Dan A. McCartney.

Given in marriage by her father, the bride wore an exquisite ivory taffeta wedding gown fashioned with a portrait neckline, a long bodice and bouffant skirt with a chapel train. The bride's veil of illusion and Brussels rosepoint lace was fashioned into a coronet of the lace. Her flowers were a colonial bouquet of feathered carnations and a white orchid.

Following a wedding trip to Nassau, Commander and Mrs. Hayler will reside in Washington, where Commander Hayler is assigned to the Office of the Chief of Naval Operations.

KEENER-DARK—Col. and Mrs. Joseph L. Dark of Ft. McPherson, Ga., announce the marriage of their daughter, Nancy Ann, to Lt. Robert E. Keener, son of Mrs. Marian Keener of Fairmont, W. Va., at the Ft. McPherson Chapel, on 2 April. Chaplain (Capt.) John C. Francis officiated at the morning ceremony.

The bride wore a white lace gown trimmed in blue satin with a bouffant skirt. Her shoulder length veil of illusion was fastened to a white satin crown. She carried a white Prayer Book topped with white orchids.

Maid of honor was Miss Eula Jean Keener, the bridegroom's sister, of Fairmont, W. Va. Best man was Lt. Andrew F. Underwood, a West Point classmate of the bridegroom's from San Antonio, Tex. The bride's brother, Phillip J. Dark, was the acolyte.

The bride is a graduate of the University of Nebraska, where she received a Bachelor of Science degree. She is a member of the Delta Delta Delta social sorority and the Delta Sigma Rho, Phi Lambda Theta, Alpha Lambda Delta and Masquers honor sororities. Until the time of her marriage, she was a graduate student at Emory University, where she was completing courses for a Master's degree in speech correction. She was on the teaching staff of the Atlanta Junior League School for Speech Correction.

Lieutenant Keener attended Fairmont State College in West Virginia and the Columbian Preparatory School in Washington, D. C. He is a 1954 graduate of the U. S. Military Academy and is assigned to the 82d Airborne Division at Ft. Bragg, N. C., where the couple will make their home.

RITTS-RISSER—Navy Nurse Joan I. Risser from the Naval Hospital here was married to 2d Lt. Robert O. Ritts, USMC, on 2 April at the Protestant Chapel, Camp Lejeune, N. C.

Cdr. Roderick L. Smith performed the double-ring ceremony.

The bride, given in marriage by her father, Mr. Fred S. Risser, wore a floor-length gown with a bodice of Chantilly lace and a skirt of nylon tulle with lace appliques over white satin. Her headpiece was of matching lace embroidered with seed pearls and sequins and she carried her grandmother's Bible covered with white satin and white roses.

The matron of honor was the bride's mother and 1st Lt. Joseph C. Purcilly was best man.

Lieutenant Ritts is now attending Naval Gunfire School at Norfolk, Va. He is from Latrobe, Pa.

The bride, from Marlboro, Mass., was graduated from Massachusetts General Hospital, Boston, in 1950.

The couple left for Norfolk, Va., where they will stay until Lieutenant Ritts finishes Naval Gunfire School.

KRUEGER-LYMAN—Miss Grace Louise Lyman, daughter of Mrs. Robert B. Lyman and the late Mr. Lyman of Philipsburg, Pa., was married on 2 April to Maj. Norbert M. Krueger, formerly of Minot, N. D., son of the late Mr. and Mrs. A. O. Krueger of Glenwood City, Wisc.

The ceremony, which took place in the Post Chapel at Ft. Meade, Md., was performed by Chaplain Thomas L. Doyle.

The bride wore an ice blue suit with navy accessories and her corsage was of white orchids. Mrs. Mary Ratchiffe, her

(Please turn to Next Page)

A Complete Line
ARMY - NAVY - AIR FORCE
and
BLUE ARMY DRESS
Uniforms & Accessories
★
ASSOCIATED MILITARY STORES, INC.
19 W. Jackson Blvd. Chicago 4
(3rd Floor)
Write for Free Catalog today

rent a house instead of an apartment
WARWICK VILLAGE
$115 A MONTH
3 bedroom homes with individual basements equipped with Washer, Dryer and Disposer. All maintenance services included in rent. Five minutes from Pentagon. Call or write for brochure.
Mt. Vernon and Commonwealth Aves.
Alexandria, Va. TE 6-6912

HOTEL DIRECTORY
■ WASHINGTON, D. C.

WASHINGTON, D. C.
WHEN IN WASHINGTON
You'll like
The BURLINGTON HOTEL
10% Discount to Service Personnel
• Central Location
• Smart Lounge-Cafe
• Attractive Transient Rooms with Bath
• Furnished Apts. • Moderate Rates
Hudson S. Moses, Gen. Mgr.
1120 VERMONT AVENUE

HOTEL MARTINIQUE
SIXTEENTH STREET AT M
WASHINGTON, D. C.
Near to War & Navy Buildings
10 PER CENT REDUCTION in room rates to Service Personnel on active duty. All rooms with bath.
Write Mgr. For Detailed Information

Weddings and Engagements

(Continued from Preceding Page)

sister, was matron of honor. CWO John W. Krsul was best man to Major Krueger, both of whom are stationed with the Quartermaster Section at Ft. Meade.

After a wedding trip to Florida, Major and Mrs. Krueger will make their home at 931 Seventh St., Laurel, Md.

KILLON-WYATT — Miss Lucy Marie Wyatt, daughter of Capt. (USN-Ret.) and Mrs. James L. Wyatt of La Jolla, Calif., was married to Mr. Robert Bennerville Killon on 2 April. The ceremony took place in the Marine Corps Recruit Depot Chapel.

The bride, given in marriage by her father, wore a wedding gown of blush pink lace and tulle. A matching fingertip veil fell from a tulle crown embroidered in pearls, and completing her ensemble was a bouquet of orchids and stephanotis.

Miss Jo-Ann Ederer was the bride's only attendant. Messrs. Raymond Moats, Charles Ptocnick and Henry Brown were ushers with William Haubert serving as the best man.

Mrs. Killon is a graduate of Immaculate Heart College. She previously attended San Diego State where she was affiliated with Alpha Theta sorority. She is also a member of Zlac Rowing Club. The bridegroom will receive his degree from the School of Dentistry, University of Southern California, in June after which he hopes to receive his commission as a lieutenant (jg) in the Navy Dental Corps. He is the son of Mr. and Mrs. P. E. Killon of National City, Calif.

SCOFIELD-GROVER—The wedding of 1st Lt. Robert E. Scofield and Miss Ada Kathryn Grover of Tacoma was solemnized on 2 April, in the Post Chapel at Ft. Lewis, Wash. Chaplain (1st Lt.) Lell O. Bagley officiated.

Lieutenant Scofield, a graduate of the U. S. Military Academy, serves as executive officer of the 9th Infantry's Company G. He is also a member of the Ft. Lewis wrestling team. He is the son of Mrs. Jennie Elizabeth Mendoza of San Diego, Calif., and CWO Marion E. Scofield (Ret.) of San Antonio, Tex. The bride is the daughter of Mrs. Charles F. Grover of Tacoma, and the late Mr. Grover. She attended College of Puget Sound in Tacoma.

Lt. George H. Storck served as best man. Ushers were Lts. Patrick H. Zabel, Hugh R. Burns, David K. Rice, Guy V. Gooding, James E. Muldoon and Paul Schweikert.

The bride was given in marriage by her brother, John O. Grover, and her sister, Mrs. Paul D. Russell, was matron of honor.

Mrs. Scofield will accompany her husband to his new Army assignment in Europe.

SCHUELER-PAEPCKE—2d Lt. Madeline E. Paepcke, USMC, and Capt. Robert Schueler, USMC, were married at the Protestant Chapel, Camp Lejeune, N. C., on 2 April.

The bride, who was given in marriage by her father, Mr. G. E. Paepcke, wore a ballerina-length white brocaded taffeta gown with fingertip veil of French lace and carried a colonial bouquet of carnations centered with a white orchid.

The maid of honor was 2d Lt. A. Dea Marshall, and the best man was Capt. O. Ivar Svenson, jr.

The bride was graduated from Alabama College in 1954. Captain Schueler was graduated in 1951 from Brown University, Providence, R. I.

The couple will reside in Norfolk, Va.

HOBBS-OWENS — Miss Diane Owens, daughter of Mr. and Mrs. Ken C. Weipert of Columbus, Ga., became the bride of 2d Lt. Richard W. Hobbs, son of Mrs. Edgar O. Hobbs and the late Colonel Hobbs, at a ceremony performed 29 March at The Infantry Center Chapel at Fort Benning, Ga., by Chaplain (Maj.) William C. Ford.

The bride wore a pale blue brocade gown designed on princess lines, with a full gored ballerina-length skirt. She carried a bouquet of gardenias.

Lieutenant Hobbs is a 1954 graduate of the U. S. Military Academy. He also attended the University of Colorado. An All-American in lacrosse at the Military Academy, he is qualified as a paratrooper and a ranger.

The young couple will be stationed at Fort Bragg, N. C., after 15 April.

Notes from Posts, Stations, and Bases

NORFOLK, VA.—Officers' wives of the Fifth Naval District treated their guests to a French atmosphere at their "Paris In The Spring" luncheon at the Officers' Club, Naval Base. L. to r.: Mrs. I. N. Kiland, Mrs. McMahon, Mrs. Jerauld Wright, Mrs. C. C. Jerome, Mrs. D. M. Schlatter, Mrs. L. Snyder, Mrs. O. P. Smith, Mrs. E. N. Parker.

Lifetime Toastmaster

■ **MCAS, EL TORO, CALIF.** Lifetime membership in Toastmasters International has been awarded Maj. Gen. Christian F. Schilt, USMC, Commanding General, AirFMFPac.

Not more than a half dozen men have ever received the award. General Schilt is the first member of the Armed Services to be so honored. The award was presented by Lt. Col. R. C. Berkeley, jr., USMC, vice president of the local club.

On hand for the occasion were Dr. Ralph Smedley, of Santa Ana, Calif., founder of Toastmasters, and Mr. Glen E. Welsh, of Tustin, Calif., a director. It was noted by the international representatives that it was quite appropriate that a Marine should be the first military man to receive a lifetime membership, because the U. S. Marines and Naval Air have been pioneers in establishing Toastmasters clubs in many of the 16 countries throughout the world.

Honor Gen. Washburne

■ **COLORADO SPRINGS, COLO.** Honoring Maj. Gen. Lee Washburne, assistant chief of Staff Installations, Col. and Mrs. A. E. Stoltz entertained at cocktails recently at their home on Chelton Road. Col. Stoltz is Director of the Air Force Academy Construction Agency.

Guests included officials of the Air Academy and Mr. and Mrs. Douglas Jardine and Mr. and Mrs. Joe Reich, prominent Colorado Springs citizens.

Benning EM Wives Installed

■ **FT. BENNING, GA.** Newly elected officers of the Enlisted Wives Club were installed at the 6 April meeting.

They are Mrs. J. C. Smith, president; Mrs. William E. Smith, vice-president; Mrs. Louis E. Wallace, treasurer, and Mrs. D. M. Earnshaw, secretary.

Mrs. Smith succeeds Mrs. Brice P. Potthoff as president.

Hail and Farewell

■ **FT. MASON, CALIF.** San Francisco Port of Embarkation held a hail and farewell reception at the Oakland Army Base 6 April for newly-arrived officers and those scheduled to depart in April. Brig. Gen. W. J. Deyo, USA, Port Commander, and Mrs. Deyo and Col. Theodore D. Kern, USA, Post Commander, and Mrs. Kern headed the receiving line.

Those honored were Lieutenant Colonels James G. Coats and Charles Starbuck, Majors Joseph A. Flower and Carl L. Mikesell, Capt. Morton Kert, and 1st Lts. Norman J. Sieger and Rudolph Thomas, new arrivals, and the following leaving the command during the month: Col. R. K. Blair, Lt. Cols. Charles D. Cordner, Arthur M. Gray, Loral I. Mosier, and Samuel P. Adkisson; Majors Robert I. Golden, Frank E. Hedley, Willabel E. Judd, and William P. Olson; Chaplain (Capt.) Carl R. Hudson, and Capt. Alec N. Craig.

Colonel Blair, Port Personnel Movement Officer, has been transferred to New Cumberland General Depot and Captain Craig to Europe. The other departing officers are retiring.

Navy Wives Meet

■ **PORT HUENEME, CALIF.** St. Patrick Day decorations set the theme for the monthly luncheon of the Navy Officers Wives Club on 9 March.

A slate of new officers was presented, following a spring fashion show, electing the following members for the next six-month term: chairman, Mrs. Robert E. Thomas, jr.; vice-chairman, Mrs. J. L. Howard; secretary, Mrs. H. W. Simpson; treasurer, Mrs. James C. Van Pelt; program chairman, Mrs. Leland A. Daub; publicity, Mrs. C. F. Robinson; decorations, Mrs. L. D. Ekvall and Mrs. John Mascenik; corsages, Mrs. R. D. Coughlin; sunshine, Mrs. M. B. Orr.

Mrs. H. Stevens, jr. and Mrs. R. W. Clark, jr. were hostesses to the 75 members and guests present.

FT. KNOX, KY.—Brig. Gen. and Mrs. William H. Wood present a Junior Red Cross award to Barbara Lou Brook, daughter of Lt. Col. and Mrs. H. F. Brook, at the semi-annual capping and awarding for American Red Cross volunteers. Seven other children received similar awards. (General Wood is Deputy Commanding General of The Armored Center.)

NCO's Ladies Give Air Conditioners To Hospital

FT. KNOX, Ky. — Representatives of the Non-commissioned Officers' Ladies' Auxiliary presented two air conditioners to the U. S. Army Hospital here in ceremonies at Hospital headquarters.

They were accepted by Post Surgeon Col. A. L. Tynes, from Mrs. Frank P. Husvar, Mrs. Samuel S. Hines and Mrs. Richard H. Natzke, the Auxiliary's president, secretary-treasurer and vice president, respectively.

Col. Tynes thanked the ladies for their gifts, and assured them that both air conditioners would be placed in the women's wards, as the Auxiliary had requested, if it were at all possible. He also told them that patients for years to come would appreciate the thoughtfulness of their gift, as he planned to have the conditioners moved to the new hospital (now under construction) when it is ready for occupancy in a couple of years. In noting the comfort furnished by the air conditioners during the hot summer months, he said that sometimes they mean the difference between a quick recovery and a long, drawn-out illness.

Several members of the Hospital staff witnessed the presentation.

Good deeds are getting to be a habit with the Auxiliary these days. Two weeks ago they mailed off the final package of the 215 pounds of clothing they had collected among their members for a Crippled Children's Home in Ludwigsburg, Germany. The Home is sponsored by the NCO Wives Club at Ludwigsburg, and cares for 50 children between the ages of six and seventeen.

TOP "BULLSLINGER"

■ **ANN ARBOR, MICH.** Capt. John V. Reilly, jr., USAF, assistant professor of Air Science at the University of Michigan AFROTC, has won the "Bullslinger Award" of the Ann Arbor Toastmaster Club for the second year in a row.

With the award, Captain Reilly becomes eligible to compete in the regional and international speech contests conducted by Toastmasters International this year. He is Deputy Governor of the local club.

Greet Col. Fraser In Ariz.

■ **PHOENIX, ARIZ.** Officers and wives of Headquarters Arizona Military District, the State National Guard Advisor Group, the Reserve Advisor Group, and the PMS&T's from Arizona State College and Phoenix High Schools attended a cocktail party recently in honor of newly assigned Col. William B. Fraser, USA, Senior Army Advisor, vice Col. Richard H. Grinder, USA-Ret., and departing officers Lt. Col. Earl H. Kelso, USA, Maj. Jack E. Smith, USA, Capt. William J. McNally, jr., USA, and Capt. Frank Emmerling, USA. Cocktails were served, followed by dinner and dancing.

The reception line was headed by Col. John K. Miller, USA, Chief of the Arizona Military District, and Mrs. Miller.

Will Show Ceramics

■ **COLUMBUS GENERAL DEPOT, O.** The Officers' Wives Club of the Columbus General Depot will gather for luncheon at 1 p. m., on Wednesday, 20 April, at the Depot Officers' Club. Mrs. Hugh L. Graves will demonstrate ceramics and show movies of her work in her studio. Hostesses will be Mesdames R. E. Smith, P. G. Markham and E. W. Wilson.

Army Aviator Song Opens Rucker Show

■ **CAMP RUCKER, ALA.** Over 300 officers their wives and guests attended the recent Women's Auxiliary of the Officers' Open Mess evening fashion show.

Mrs. Hutton, wife of Brig. Gen. C. I. Hutton, USA, the Commanding General, welcomed the guests and introduced the 98th Army Band, and bandmaster M/Sgt. Orville J. Thompson. The band opened the show, with a band and choral arrangement of "Above the Best," the Army Aviation song written by Mrs. Charles Matheny and Mrs. Jules Gonseth, and arranged by Sgt. Thompson.

Mrs. Alice Barnhardt provided the background piano music for the models while Mrs. Bruce Black and Mrs. Dan McCartney served as prompters. Mrs. Jules Gonseth, wife of the Assistant Commandant of the Army Aviation School, served as Mistress of Ceremonies and fashion commentator. Capt. W. E. Rogers who pantomimes popular singers was brought out time and again for five encores.

The following members of the Women's Auxiliary served as models: Mesdames H. P. Capozzi, J. Selfe, O. B. Jolley, B. R. Nunnelee, E. O. Basham, B. Huguelet, E. Kluever, R. Schaefnocker, O. D. Miller, J. S. Aufill, R. Whitehouse, D. Kyle, B. Garred, H. Gaddis, G. Christianson, J. Eggers, R. G. Ratzlaff, D. L. Boivin, S. A. Banks, G. A. Peabody, and M. E. Dempsey.

Officers showing men's fashions were Maj. M. Greenhagen, Capt. E. Kluever, Maj. O. Sheppard, Capt. J. Aufill, and Capt. M. Dempsey.

Proceeds from the show will be used by the Women's Auxiliary to purchase much needed equipment for the Officers' Open Mess.

(Continued on Next Page)

Posts, Stations & Bases
(Continued from Preceding Page)

MEDICAL FIRE CHIEF

■ **FT. SAM HOUSTON, TEX.** Lt. Col. Walter E. Kostecki, MC, USA, post surgeon has been made an Auxiliary Fire Chief here.

Presentation of the gold Fire Chief Badge was made by Fire Chief Frank Gallaway who concluded the brief ceremony with: "This now gives you official permission to fight fires."

Indicating it was the first award of its kind here, Lt. Col. C. A. Bird, USA, post engineer, commented, "The badge was decided on in honor of the fine care Colonel Kostecki has given the Ft. Sam Houston fire department personnel. The award was suggested and paid for by the members of the department."

A survivor of the Bataan Death Death March, Colonel Kostecki was awarded the Bronze Star Medal in '54 for meritorious service in ground operations against the enemy in the Pacific Theater of Operations during WW II.

Study Investments

■ **FT. BELVOIR, VA.** The Officers' Wives' Club met 12 April to hear Mr. Todd Schlemeier of the investment house of Merrill Lynch, Pierce, Fenner, and Beane, speak on "Wise Investments for Your Savings."

Mrs. A. R. MacLean was chairman for the affair assisted by Mesdames C. Marr, C. M. Edgar, M. S. Murray, jr., G. N. Hultzen, O. J. Stephens, M. F. Thomas, W. B. Taylor, J. E. Tedeschi, P. H. Gleye, H. T. Heady, C. Drever, S. Hammer and H. Bartecchi.

Lejeune To Yokohama

■ **YOKOHAMA, JAPAN.** The Army's 2d Transportation Port Command C received a new Director of Services 4 April as Col. Harold T. Perkins, USA, took over from Col. Melvin H. Ouimet, USA.

Colonel Perkins came from the Joint Landing Force Board, Camp Lejeune, N. C. Colonel Ouimet is returning to the U. S. for reassignment to the Transportation Corps Center, Ft. Eustis, Va.

Southwest Is Club Topic

■ **WHITE SANDS PROVING GROUNDS, N. M.** The Southwest was featured at the April meeting of the Woman's Club.

Guest speaker for the meeting was Mrs. Tom Charles of Alamogordo, who discussed the history of this area and reviewed her book "Tales of Tularosa."

Exhibitions included paintings by D. F. Brawley, Lt. L. A. Carver and Lt. Col. B. H. Elliot of WSPG, and a display of books about the Southwest provided by Mrs. F. T. Zenich, post librarian.

Hostesses were Mesdames J. M. Jackson, F. W. Scott, B. H. Elliot, L. M. Newberry and R. H. Kykelhahn.

NEUILLY, FRANCE — Plans for the Charity Ball to be held 30 April, at Pré Catalan were discussed by committee members of the American Naval Officers' Wives Club of Paris, sponsors of the annual event, and officials of the Association Pour le Development Sociales des Oeuvres de la Marine, at a recent tea given by Mrs. Charles Wellborn, jr., wife of Rear Admiral Wellborn. Pictured are (l to r): Mrs. Wellborn; VAdm. d'Escadre Le Bigot, president of ADOSM; and Mrs. R. S. Cameral, president of the American Naval Officers' Wives Club.

RED CROSS RECORD SET AT LEJEUNE

■ **CAMP LEJEUNE, N. C.** This base topped its Red Cross record last week with the highest sum ever donated in a Lejeune Red Cross drive—$22,476.11.

The 10-year record had stood at $21,225.43.

Chairman for this year's drive was Col. John H. Griebel USMC. Other members of the committee were F. Russell Veeder, local Field Director; 2d Lt. Marilyn A. Maines, USMC, Treasurer; Lt. Col. Francis X. Witt, jr., USMC, Force Troops Chairman; LCdr. Robert J. Schneck, USN, Marine Corps Base Chairman; Col. A. A. Vandergrift, jr., USMC, 2d Marine Division Chairman; J. B. Lamm, Civilian Personnel Chairman and Capt. Joseph C. Bridgers, USMC, Publicity Chairman.

Service Folk

Announced last week in Tokyo, by Mr. Henry L. Janeway, Director of the American Red Cross Operations, Far East, was the fact that the wives of two general officers have been appointed to newly created posts as Deputy Directors of the ARC Office of Volunteers, Far East Area. They are **MRS. RUTH C. BUTCHERS,** wife of **BRIG. GEN. RALPH J. BUTCHERS, USA,** Eighth Army Hq., AFFE, and **MRS. EDITH M. FOWLER,** wife of **BRIG. GEN. JOHN G. FOWLER, USAF,** Hq., FEAF. They will assist **MRS. MABLE V. WELLER,** wife of **COL. WENDELL L. WELLER,** supervise the expanding activities of the 2,500 trained ARC volunteers in Japan, Okinawa and the Philippines, who serve the Armed Forces and dependents in hospitals, schools, clinics, ARC offices, leave centers and transportation terminals. . . . **MRS. JOHN T. SPRAGUE,** wife of the Commander of Lowry AFB, Colo., has suffered a fractured bone in her left foot and is now a patient at Fitzsimons AH, Denver. . . .

Honor 139 At Ft. Knox For Volunteer Red Cross Work

■ **FT. KNOX, KY.** The semi-annual awarding and capping ceremony of the American Red Cross volunteer services honored a record number of women as 139 volunteers came to the platform to receive recognition for their volunteer hours of service.

Those attending were welcomed by Col. A. L. Tynes, Post Surgeon, who commended the ladies for their work and said he could not possibly run the hospital efficiently without their help. He also noted that women at Fort Knox had contributed 30,000 hours of volunteer work to the local hospital during 1954, not counting the hours spent at the Blood Bank.

The ceremony was presided over by Brig. Gen. and Mrs. William H. Wood, who capped the new volunteers and presented the awards.

A special award for meritorious service was presented to Mrs. John H. Collier, wife of Lt. General Collier, former commanding general of The Armored Center now serving in Korea, who has been a staunch supporter of Red Cross activities at Ft. Knox for several years.

Eighteen Gray Ladies were capped after the completion of their probationary period. They were: Patricia Aykroyd, Margaret Benson, Virginia Brown, Emily Cox, Ruth Dearborn, Mary Frances Gabriel, Clarice Goldman, Virginia Keasey, Donna Keyse, Augusta Kipp, Florence Madden, Ruth Norris, Angeline Rafferty, Dorothy Reynolds, Edity Rice, Irma Shwedo, Pauline Talley and Mary Worrall. In addition, 32 Gray Ladies received stripes for years of service.

Eleven Nurses Aides were capped, three given awards; 19 Staff Aides were capped, eight awarded; four Motor Service workers were given certificates, five awards; seven production pins were given, and 11 awards; seven Entertainment and Supply certificates and two awards were presented. Also, seven Junior Red Cross awards.

Col. Durst Named Chief

■ **FT. MacARTHUR, CALIF.** Col. Robert D. Durst, USA, has assumed command as Chief of the Southern California Sub-District and Ft. MacArthur following return from the Command Management School, Ft. Belvoir, Va. He succeeds Col. Wilson Potter, jr., USA-Ret.

Colonel Durst presently occupies quarters at the San Pedro post with his wife and sons, Robert, jr., 12, and Michael, 9.

COL. HANLEY AWARD CREATED

■ **FT. CARSON, COLO.** Officers of the 28th Infantry Regiment here established a "Col. James M. Hanley marksmanship trophy" in honor of their former regimental commander. The trophy will be awarded to the company in the 28th with the highest qualification in the annual range season.

Colonel Hanley became post personnel officer on 21 March. He commanded the regiment since Decembr 1953.

RETIRED SERVICE NOTES

VAdm. DuBose, Former BuPer Head Retires; Eastern Sea Frontier Post To VAdm. Struble

VAdm. Arthur D. Struble, USN, has been named Commander, Eastern Sea Frontier, and Commander of the Atlantic Reserve Fleet, succeeding VAdm. Laurance T. DuBose, USN.

VAdm. DuBose

Admiral Struble's new assignment will be in conjunction with his present duties as Chairman and Navy Representative of the Joint Chiefs of Staff on the Military Staff Committee of the Security Council of the United Nations.

Admiral DuBose, who has served as Commander, Eastern Sea Frontier, with headquarters in New York City, since February 1953, will retire from active Naval Service on 1 June. He will be 62 in May.

Admiral Struble served as Commander of the U. S. Seventh Fleet during the Korean conflict.

Admiral DuBose served as Chief of Naval Personnel immediately prior to assuming his present duties.

Long-time Red Cross Official To Retire 1 May

Don C. Smith, long-time official of the Red Cross who was chiefly responsible for expanding services to the Armed Services during WW II, will retire from the Red Cross 1 May after 36 years with that organization.

Mr. Smith was director of war service before WW II. His department mushroomed from a staff of 251 in 1940 to more than 19 thousand in 1945. He became deputy administrator of services to the Armed Forces in 1942 and was appointed administrator in 1946. He has served as consultant and special advisor to the Red Cross on service to the military personnel and veterans since 1950.

Officer Writes Novel

"All Dead But One," a novel of OSS activities in Europe during WW II, will be published by Pageant Press on 13 April. It was written by Lt. Col. Stanley F. Kasper, USA, an OSS officer during WW II and presently assigned to the Far East Command.

Marine Corps Retires 56 Staff NCO's In March

The Marine Corps retired 56 Staff NCO's last month, including 34 six-stripers, 13 five-stripers, and 9 four-stripers.

Placed on the temporary disability retired list were: M/Sgts. George A. Desmond, Nolen R. Murphy and Albert W. Weber; T/Sgts. Harold G. Alexander, Robert W. Cody, jr., Earl F. Gunther, Leo Herd, Paul V. Jacobson, John E. Lawrence, jr., Wesley A. Lichtenberger, and Loyde Zane; and S/Sgts. Edwin Britt, Harry C. Crook, John W. Richey, and Frank D. Warren.

M/Sgt. Emerson Pinney; T/Sgt. George Brown, jr.; and S/Sgts. William F. King, Claude P. Moore, and Robert W. Tomlin were transferred from the temporary disability retired list to the permanent disability retired list.

Transferred to the Fleet Marine Corps Reserve list were M/Sgts. Chauncey W. Baker, Claude N. Bowers, Claude Brown, Willard E. Brown, Paul R. Curless, Arthur P. Davis, jr., Frank L. Few, Harry N. Holt, Alcid O. Landry, Philip A. McConkey, John H. Martin, Martino Pintarelli, Lloyd M. Rapp, George P. A. Schaaf, Charles M. Smith, John L. Tackett, Joseph T. Urbaniak, Maurice F. Walker, Edward A. Wright, Alvin A. Cramer, Michael Davidovic, Earl P. Frazer, William C. Harpold, Thomas B. Heavner, John T. King, Huber D. Lafever, Thomas J. McCabe, Orson P. Puckett, and Sam Saurborne; T/Sgts. Wiley C. Edney, George V. Gaddis, Arthur Miller and Emil C. Smith; and S/Sgt. Frank B. Allen.

In addition, M/Sgt. Charles D. Griner was transferred to the retired Reserve list without pay.

Retirement Orders Issued For NG & Res.

The Army has placed the following named National Guard and Reserve officers on the retired list upon their attainment of age 60 and completion of at least 20 years creditable service as provided under Title III, PL 810, 80th Congress:

Colonel

Condon, Edward J, jr
Keller, Harold W
Harry, Edward B
Nichols, Frederic H
Butler, Franklin C
Bray, William H
Keefe, A M, (ChC), NG
Person, James A
Agster, William C
Wishart, Francis E
Hill, Howard G
Bonnell, William K
Brann, Clinton T
Anderson, Carl A
Manter, Ralph M
Besselieu, Frank H
Harford, Don L
Barlow, S H, NG
Bowers, Lowell F

Lt Colonel

Brown, Ralph E
Mack, Thomas E
Mitchell, Michael L
King, Starr M
Hall, Fred W
Bennett, John B
Nathanson, Yale S
Sexton, William A
Niesse, John L
Maher, Thomas D
Riley, Frank J

Major

Strong, Giles H
Carroll, Clifford C
Fordyce, Lester J
McGregor, Frank B
Horgan, Herbert A
Scharff, Richard B L
Hamilton, Ray W
Ducey, Frederick E
Baumgartner, Boyd G
Guyer, Nathan E
Rutledge, Melvin M

Captain

Gray, Charles E, NG
Hussman, Carl A
Acosta, Emilio V
Troeger, Ferdinand A
Harrington, R C
Mumby, William E

2d Lieutenant

Fiebig, Harry A, NG
Wood, Robert E, NG

MORE RETIRED NOTES— NEXT PAGE

Gen. Chidlaw Tells Of Retirement

GENERAL Benjamin W. Chidlaw, USAF, Commander-in-Chief, Continental Air Defense Command, had these words to say as he told staff officers of his plan to retire on 31 May:

"After 36½ years in the military service of the United States, the last 33 years of this service being in our country's air arm, I finally made the decision to request retirement from my position and present active status in the United States Air Force.

"The date I have finally selected for retirement from active service will be 31 May 1955.

"This decision on my part was not lightly arrived at because no man can ever be casual about a profession which has taken his every waking hour for over two-thirds of his lifetime.

"The last major task I was given was the organization and build-up of a force which could be up to the mission of defending the United States from air attack. Since 1951 this has been my constant pre-occupation. In September of last year, this force was designated the first truly joint command—involving the Air Force, Army, Navy, and Marines—inside this country.

"While, with a broad mission assignment of this sort—faced with ever changing conditions—no organization or defense system can ever be considered as fully completed, nevertheless the substantial progress we have made over the last several years has been so heartening to me, and my faith and confidence in my Staff and Commanders so great in their ability to carry on and improve the work we started together, I feel, in all good conscience, that I leave the Continental Air Defense Command in extremely capable hands.

"AS ITS FIRST COMMANDER - IN - CHIEF, it goes without saying that the continued progress of that Continental Air Defense System will always be uppermost in my mind along with the interest that air power will ever hold for me.

"Believe me, I could not leave my active status in the Air Force without making public my expression of closeness to and appreciation for all the loyal officers and airmen who have helped me through the years in my performance of the wide range of jobs which have been given me; to all the civilians, who in their specialties have been very much a part of that Air Force; and presently to all those other civilian volunteers of our Ground Observer Corps who have given so unselfishly of their time and effort because we needed them to help. This closeness will not disappear on my retirement, but will be with me forever.

"THE INEVITABLE QUESTION comes up on retirement from an active military service life about what one will do with the years left to him. Speaking for Mrs. Chidlaw and myself, I want to say that we expect to spend some time thinking about that—and we are going to spend that time right here in Colorado Springs. Since 1938, whatever leaves of absence we have been able to take have been spasmodic, of short duration, and even these brief periods of rest subject to being broken into with every crisis which has been common to that turbulent period. I am discovering that seventeen years at full throttle is a long time, with the inevitable impact on one's health.

"I can think of no nicer place at this moment to contemplate a future than this pleasant setting which has been the home of the Chidlaws for these past four years and where we have been privileged to make so many wonderful friends. I am sure whoever is to be designated as my successor as Commander-in-Chief, Continental Air Defense Command, will find an equally warm welcome here in Colorado Springs."

RAdm. Byrd On Active Duty For 5th Polar Trip

RAdm. Richard E. Byrd, USN-Ret., will be recalled to active duty for service as Officer-in-Charge of "Expedition Deep Freeze," an Antarctic Expedition, slated to sail from the East Coast in November.

Nearly 1,400 officers and men will make the journey.

Capt. George Dufek, USN, a veteran of four polar journeys, has been designated acting Commander of Task Force 43, until the Admiral takes charge for his fifth trip to the polar region.

The Navy Antarctic Expedition supports the Antarctic phase of scientific projects in which the United States and 38 other nations will participate during International Geophysical Year, 1957-58. The Task Force will be comprised of five ships of the Atlantic Fleet, a composite air squadron equipped for cold weather operations, and a unit of Seabees. The ships designated for service in the expedition are the ice breakers Glacier and Edisto, the cargo ships Arneb and Wyandot, and the oiler Nespelen.

TF 43 will provide transport and supply specially trained Navy men and cold weather equipment and supplies and establish a major base. From this initial base, two smaller stations will be constructed in Marie Byrd Land and at the South Pole. The two bases will be manned by U. S. scientific observers during IGY 1957-58 who will participate in international world-wide research efforts in meteorology, cosmic rays, solar activity, ionospheric physics, geomagnetism, oceanography and glaciology.

Ad Firm Wins Air Reserve Account

The firm of Bozell & Jacobs, Inc., has been awarded the Air Force Reserve promotional account.

The account involves a contractual agreement providing for expenditure of approximately $275,000 during the current fiscal year.

Bozell & Jacobs' main office is at 2 West 45th St., New York City, but it also maintains offices in 12 other cities.

The advertising agency, in collaboration with Continental Air Command's Office of Information Services, will conduct a public service type promotional campaign designed to strengthen the Air Reserve through increased participation in organized unit training programs.

Col. Donaghy Retires, Col. Weissman Provost

Col. Edwin W. Weissman, USA, has been named the new Third Army Provost Marshal by Lt. Gen. A. R. Bolling, USA, Third Army Commander, to replace Col. James K. Donaghy, USA, who is scheduled to retire on 30 April at Ft. McPherson, Ga.

Colonel Weissman was formerly chief of the Military Police Training Center at Camp Gordon, Ga. Colonel Donaghy has been assigned to Headquarters Third Army since April 1951.

Retired Activities

Brig. Gen. Beverly O. Dunn, USA-Ret., former North Atlantic Division Engineer, presented his stars to newly promoted Brig. Gen. Benjamin B. Talley, USA, present North Atlantic Division Engineer, at a New York City ceremony last week. The stars were pinned on by his wife, Lt. Col. Manila D. Talley, Civil Air Patrol pilot who, in turn, was wearing the oak leaves presented to General Talley when he was promoted to Lieutenant Colonel in Alaska in 1942, by Col. O. F. Ohlsen, General Manager, Alaska Railroad, former Colonel in the Corps of Engineers, U. S. Army. These oak leaves were pinned on Colonel Ohlsen's shoulders by General of the Armies John J. Pershing in France during WW I.

Brig. Gen. and Mrs. Carter Weldon Clarke, USA-Ret., have had as their guests at The Westchester for the past week former Congressman and Mrs. Hadwen C. Fuller of New York. While a member of the Congress, Mr. Fuller appointed General Clarke's son, Capt. Carter W. Clarke, jr., USA, to the U. S. Military Academy. Mr. Fuller is now an official of the Sun Oil Company in the retail distribution division. Since 1 Jan. 1955, General Clarke has been Manager of The Westchester, large and fashionable hotel-apartment development in Washington. It is the home of many Senators, Congressmen, Cabinet officers, and other high Government officials. Captain Clarke is now an instructor in The Infantry School, Ft. Benning, Ga.

Lt. Gen. Leslie R. Groves, USA-Ret., vice president of Remington Rand, Inc., Stamford, Conn., will speak on "Dispersion of Industry in the Atomic Age" at the meeting of the American Society of Mechanical Egnineers in Baltimore, Md., 18-22 April.

EARLY RETIREMENT REPEATED FOR AEC POST

For the second time in a row, the Army has authorized early retirement to permit a Corps of Engineers general officer to take the post of General Manager of the Atomic Energy Commission.

Named to succeed Maj. Gen. Kenneth D. Nichols, USA-Ret., who left active service in October 1953 to take the top AEC post, is Brig. Gen. Kenneth E. Fields, 46, who was graduated from West Point in 1933.

General Fields, a one-time assistant football coach at his alma mater, received an MS in civil engineering at Massachusetts Institute of Technology in 1938 and then studied for a year at Harvard.

In November 1945, General Fields was assigned as assistant to the Manhattan District Engineer. He held other atomic energy posts before serving as an instructor at the National War College and as chief of the training section of the MAAG in Iran from July 1950 to July 1951, when he was appointed Director of the Military Application Division of the AEC.

OFFICIAL MARINE CORPS ORDERS

Commandant—Gen. Lemuel C. Shepherd, jr.
Asst. Comdt.—Lt. Gen. Randolph McC. Pate

Colonel

Shelburne, Charles W, MCSC, Albany, Ga; to MCS, Quantico.
Fontana, Paul J, HQMC; to MCAB, CherPt.
Smith, John L, NWC, Wash, DC; to MCS, Quantico.
Rottet, Ralph K, MCS, Quantico; to NavB, Norfolk.
Trachta, Stanley W, MCS, Quantico; to 2dMAW, MCAS, CherPt.
Atkinson, Cliff, jr, Overseas; to MCS, Quantico.
Black, Robert A, Overseas; to MCAS, El Toro.
Blais, James S, MCS, Quantico; to 1stMarDiv, CamPen.
Buchanan, William W, AWC, Carlisle, Pa; to MCS, Quantico.
Durant, Edward W, jr, AWC, Carlisle, Pa; to 1stMarDiv, CamPen.
Shuey, Clifford H, NWC, Wash, DC; to 1stMarDiv, CamPen.
Floom, Marvin H, 1stMarDiv, CamPen; to Navy Dept.
Hays, Lawrence C, jr, MCRD, SDiego; to NavB, Norfolk.
Kelly, Sidney M, Overseas; to MCS, Quantico.
Piper, William J, jr, Navy Dept; to NavB, Newport, RI.
Noon, Thomas J, NavB, Norfolk; to MCAF, New River, Jacksonville, N C.
Rothwell, Richard, Navy Dept; to 1stMarDiv, CamPen.
Wilde, Ronald B, MCS, Quantico; to HQMC.
Wright, Erma A, Overseas; to MCS, Quantico.
Boyer, Charles R, Navy Dept; to MCS, Quantico.
Fairbourn, William T, NWC, Newport, R I; to 1stMarDiv, CamPen.
Kirgis, Howard G, MCS, Quantico; to 1stMarDiv, CamPen.
Bisson, Robert O, AWC, Carlisle, Pa; to NAS, Glenview, Ill.

The colonels listed below were ordered from Maxwell AFB to the listed stations:

NAS, Glenview—Harsberger, John D
MCAB, CherPt—Carney, Edward B
2dMAW, MCAS, CherPt—MacIntyre, Neil R
MCS, Quantico—Neefus, James L

The colonels listed below were ordered overseas from the indicated stations:

MCAB, CherPt—Bard, Elliott E
MCS, Quantico—Dean, Raymond L
NWC, Newport, R. I.—Little, Joseph R; South, Hamilton D
NWC, Wash, D. C.—Magruder, Marion M
NavB, Newport, RI—McGill, William N
Navy Dept, Wash, DC—Stafford, John P
AEC, Wash, DC—Dorsey, Elmer T

Lt. Colonel

Eargle, George R, MCB, CamPen; to MCSC, Albany, Ga.
Quigley, Richard, Overseas; to Industrial College, Wash, D C.
Ross, John F, jr, MCCD, Phila; to Industrial College, Wash, D C.
Thrash, William G, 3dMAW, MCAS, Miami; to HQMC.
Carr, Walter J, jr, MCAS, El Toro; to Overseas.
Clagett, Francis C, Overseas; to ForTrps, CamPen.
Clasen, William E, Navy Dept; to Overseas.
Frank, Louis L, 2dMAW, MCAS, Miami; to Navy Dept.
Lundin, William M, Navy Dept; to 3dMAW, MCAS, Miami.
Richards, Robert M, MarCorInfo Off, NYC; to Ft. Leavenworth.
Weiland, Charles P, Navy Dept; to MCS, Quantico.
Prescott, Robert B, NROTC Unit, Harvard Univ; to 2dMarDiv, CamLej.
Risher, Clarence T, Ft. Bragg; to TRPTRAULANT, LCreek.
Whitney, Boyd O, Overseas; to MCS, Quantico.
Cornnell, Walter F, NAS, SDiego; to MCS, Quantico.
Fraizier, Kenneth D, NAS, SDiego; to MCAS, El Toro.
Johnston, Paul T, Overseas; to Navy Dept.
Longley, Carl M, Navy Dept; to NavB, Norfolk.
Low, Stanley D, MCS, Quantico; to HQMC.
McHenry, George W, jr, Overseas; to HQMC.
Ober, Matt S, jr, MCAS, El Toro; to NAS, SDiego.
Wolverton, George D, 2dMAW, MCAS, CherPt; to Navy Dept.
Martin, Lloyd W, jr, 2dMAW, MCAS, CherPt; to Overseas.
Williams, Grover C, NROTC Unit, Univ, Mich; to HQMC.
Wasson, George E, 2dMAW, MCAS, CherPt; to NavB, Norfolk.

Majors

Kern, Peter W, HQMC; to Inactive duty.
Luck, William R, jr, Overseas; to Inactive duty.
West, Corbin L, MarBks, Key West; to 1stMarDiv, CamPen.
Young, Herbert W, NavSta SDiego; to Inactive duty.
Bennett, Eugene N, NavPostgraduate Sch, Monterey; to NROTC, Unit, Univ of Southern Calif.
Bowers, Marion B, 3dMAW, MCAS, Miami; to HQMC.
Dwyer, Ross T, jr, Off of JCS; to MCS, Quantico.
Kelly, George E, Overseas; to MCB, CamLej.
Kelly, Robert E, Navy Dept; to MCS, Quantico.
Phillips, Arthur E, Overseas; to Eglin AFB, Fla.
Stewart, Walter C, jr, Overseas; to MCS, Quantico.
Clarke, Donald G, MCAS, CherPt; to Inactive duty.
Miller, Leonard A, Overseas; to MCS, Quantico.
Shimel, James B, MCB, CamPen; to InactvSta Ret List.
Simonds, Frank H, Navy Dept; to MCS, Quantico.
Smith, Franklin L, HQMC; to Overseas.
McLeod, Stanley N, Overseas; to MCRD, ParrisIs.
Porter, William D, HQMC; to 1stMarDiv, CamPen, Calif.

Captains

Cain, Jack W, Ft Sill, Okla; to 5thMCRRD, Arlington, Va.
St. Georges, Laurent M, HQMC; to Inactive duty.
Harper, Richard E, Ft Riley; to Inactive duty.
Herlinger, Leon, NAS, Norfolk; to Inactive duty.
Schneeman, Charles J, jr, USN Academy; to Overseas.
Twohey, Richard B, Overseas; to 2dMarDiv, CamLej.
Wood, James W, MCB, CamPen; to Overseas.
Mayhall, Temple R, HQMC; to MCS, Quantico.
Connolly, Howard J, MarPac, SFran; to Inactive duty.
Branch, Tillman A, NSC, Oakland; to MCSC, Barstow.
Bonds, William E, Overseas; to MCS, Quantico.
Bradley, Lawrence J, Off of JSC, Wash; to MCS, Quantico.
Bronars, Edward J, 1stMarDiv, CamPen; to 4th MCRRD, Phila.
Coone, "R" "V", ForTrps, CamPen; to 6th SigCo, Alameda.
Marusak, Andrew V, jr, MarBks, Lake Denmark, Dover, N J; to MCS, Quantico.
Esterbrook, James W, jr, MCAS, El Toro; to NAS, Pncla.
Nesbitt, Cleon E, HQMC; to TRPTRAUPAC, Coronado.
Sargent, George T, jr, MCB, CamLej; to 9thMCRRD, Chicago.
Vetter, William J, jr, NavB, Phila; to 2dMarDiv, CamLej.
Schultz, Gerald F, 2dMAW, MCAS, CherPt; to Overseas.

1st Lieutenants

Allen, William V, MCTC 29 Palms; to Inactive duty.
Hentz, Albert G, ForTrps, CamLej; to 2d155m GunBn, Miami.
Hoffman, John G, MCS, Quantico; to Inactive duty.

(Please turn to Page 990)

Graduation Of SAC's 1000th B-47 Crew A Major Milestone, Says McConnell's CO

(*Continued from First Page*)

base than at a spot where replacements and engineering know-how were available.

McConnell was activated 5 June 1951, just across the street from the huge, sprawling factories of Wichita Boeing Airplane Company, builder of the B-47.

In less than four years McConnell has mushroomed into existence. Seemingly overnight the small municipal airport on a Kansas prairie has been transformed into an ultra-modern Air Force base.

Today McConnell is a $235 million industry turning out top flight B-47 crews to man the world's fastest medium jet bomber. The base covers 2,492 acres of Sedgwick County land and its personnel number more than 5,000 persons. McConnell plays a key role in the economy of Wichita since a major part of its $19,500,000 annual payroll is spent locally.

At the time of activation, McConnell was nothing but a small tent area. Now the base has several modern dormitories, 10 miles of paved streets, a swimming pool, a 500,000 gallon water tower, an 87-acre B-47 parking apron, a modern service club, a theater, a chapel so unique that other Air Force base chapels have been modeled after it, two mammoth B-47 hangars each capable of servicing six B-47's at one time, and the largest warehouse in the state. Numerous other facilities have been planned for future construction.

For nearly three years following activation, McConnell was known as Wichita AFB and Wichita Municipal Airport. The base was officially renamed McConnell Air Force Base on 12 April 1954. It was renamed in honor of two brothers, Thomas L. and Fred McConnell, jr., who were former Wichitans and fliers in the Army Air Corps. Both brothers were killed while serving their country during World War II. A third brother, Edwin M. McConnell, was also a member of the famous trio of "flying McConnells."

Presently, as an advanced flying school and member of the Air Training Command's Crew Training Air Force, McConnell has the dual mission of providing B-47 transition training for selected Air Force personnel.

With the graduation of the 1,000th B-47 combat crew for Strategic Air Command on 21 April, McConnell will have taken a big step in accomplishing the overall mission of the Air Force.

Although its growth is not yet complete, McConnell plans to take time out to honor this achievement with an open house featuring one of the finest air shows and static displays ever staged here.

An open house will give Wichitans, and Kansans in general, the opportunity of seeing first hand the essentials that comprise transition training for B-47 crews. The three members of the 1,000th crew will be honored at a wing review with visiting dignitaries which will include local, governmental and Air Force leaders.

The flight line static display will consist of the latest type Air Force jet aircraft. It is anticipated that planes from the majority of bases in Crew Training Air Force will arrive at McConnell to be part of the static display.

The biggest formation flyover of jet aircraft ever seen in Wichita skies is also being arranged to coincide with the wing review. This huge armada of late model jets will number approximately 60 aircraft and promises to be a spectacle long remembered by Kansans.

Topping off the afternoon's entertainment will be the appearance of the "Sabre Knights," a precision flying team of U. S. Air Force Air Defense Command pilots. The precision jet flying demonstrated by these skilled fliers from Hamilton AFB, Calif., piloting the famous F-86 Sabrejet, will be sure to thrill everyone.

In addition, the Air Force Drum and Bugle Corps will make a personal appearance at the base. Gates at McConnell Air Force Base will be open from 1 p.m. until 5 p.m. on 21 April. The public has been cordially invited to take advantage of this open house and entertainment at the base.

Crew members of the graduating 1,000th SAC crew are permanently assigned to SAC's 96th Bomb Wing at Altus Air Force Base, Okla. and they will report there for duty and further crew training immediately following graduation.

THE 1000TH SAC CREW to be graduated from the B-47 transition school at McConnell AFB, Kans. Left to right: Capt. Arnold R. Collins, aircraft observer, Maj. Keith L. Gillespie, aircraft commander, and Capt. Charley R. Weaver, pilot. The 1000th crew, from Altus AFB, Okla., will be graduated 21 April.

Members of the 1,000th SAC crew were selected from Class 55-G at McConnell on a competitive basis, and represent one of the best crews to be graduated from this advanced flying school of the Crew Training Air Force.

The crew members selected as the 1,000th crew are the Aircraft Commander, Maj. Keith L. Gillespie; the Pilot, Capt. Charley R. Weaver; and the Aircraft Observer, Capt. Arnold R. Collins.

Major Gillespie is married to the former Mary Ann Townes of Cleburne, Tex. They are the parents of two children, Hal Keith and Carol Lee, ages 7 and 10 respectively. Major Gillespie's family is now residing at 1300 York Street in Altus. The major has been in military service since 8 Jan. 1940, and has seen overseas service in India, Germany and England. Major Gillespie completed 91 missions in C-46 aircraft flying the "hump" in India and 100 flying missions in the Berlin Airlift.

Captain Weaver is married to the former Betty J. Miller of Columbus, Ohio. They are the parents of three children, David R., Timothy A. and Betty A., ages 9, 5 and 1 respectively. Captain Weaver's family is now residing at 2009 Willard Drive in Altus, Okla. The captain has been in military service from 26 Oct. 1942, to 9 Nov. 1945, and from 8 Feb. 1951, to the present time. He has seen overseas service in Europe during WW II and the Northeast Air Command in 1952. Captain Weaver completed 35 flying missions in Europe.

Captain Collins is married to the former Lois Valerie Beal of Sikeston, Mo. His wife is now residing at 1004 Eula Street in Altus. The captain has been in military service from 12 March 1941 to 20 Jan. 1950, and from 2 Aug. 1951, to the present time. He has seen overseas service in the Mediterranean Theater of Operations and in Korea. Captain Collins completed 35 missions as a bombardier on a B-24 in Italy and 19 missions as a radar operator on a B-29 in Korea.

Pentagon Plans Regular Officer Increase

(*Continued from First Page*)

Air Force strength from the present ceiling of 27,500 to more than 50,000.

The Army, with a current ceiling of 30,600, would be increased to about 49,000 under preliminary proposals now under consideration.

The Navy and Marine Corps, which have a much larger percentage of Regular officers than the Army and Air Force, would be increased by relatively small numbers.

The likelihood that Mr. Wilson has received preliminary approval for the Regular officer increase from the White House is indicated in the fact that his associates currently are thinking in terms of thousands of new Regular appointments.

In the past, the Budget Bureau has steadfastly refused to give the green light to a major increase in Regular officers.

The Army tried for almost three years to win approval for a 6,000 increase, but finally had to compromise last year with approval for a 4,080 increase, which has been pending on Capitol Hill.

It can be stated that if Mr. Wilson convinces the President that Regular officer strength should be about half the total officer strength throughout the Armed Forces—and it is believed he has done this—then, the long-standing Budget Bureau opposition will evaporate.

Meantime, Capitol sources told THE JOURNAL this week that Defense officials were questioned in considerable detail during recent House Appropriations Committee hearings as to why more Reserve officers are not given an opportunity for Regular appointment.

One legislator demanded to know why the Services were discriminating against Reservists. He was told that the Services long had been seeking approval for an increase in Regular officer authorization, but that the Defense Department and Budget Bureau had blocked such plans in the past.

Members of the powerful Appropriations Committee, as well as members of the House Armed Services Committee, have advised Pentagon chiefs that they will support a considerable officer increase in the Regular establishment.

One internal problem which is said to be creating difficulties at the Pentagon concerns the interval over which the proposed appointments would be made.

The Army and Air Force, which are most concerned, want to use the appointment authority over a number of years —possibly 10—while some Defense Department officials are contending that the new integration program should be accomplished in two parts—one group by the end of FY '57, the other by FY '60.

Army and Air Force officials fear that too rapid an integration program will aggravate current "hump" problems. They maintain also that by extending the period for making appointments, the Services will be better assured of obtaining highest caliber personnel for the Regular establishment.

On the other hand, those who are fighting for a speedy integration program maintain that broad apportunities should be given to Reservists who have been serving on active duty for a number of years and who will lose out on chances for Regular appointment unless action is taken on their cases in the next few years.

In view of Mr. Wilson's personal interest in the problem, it can be expected that a legislative proposal will reach the Budget Bureau next month.

After that, it remains to be seen whether the traditional Budget Bureau delay in handling such legislation recurs, or whether the slides are greased for fast consideration of the new integration plan.

Put That Extra Money To Work for YOU . . .

Your investment in a subscription to the Army Navy Air Force Journal (fully deductible as a business expense on your income tax return) will bring you news you can use in solving both "duty" and "household" problems.

Use this handy coupon to subscribe now

ARMY NAVY AIR FORCE JOURNAL
1711 Connecticut Avenue, N.W.
Washington 9, D. C.

Please enter my subscription* for one year.

Please check one: ☐ Payment enclosed. ☐ Bill me.

Name and Rank ..... Service .....

Address .....

.....

*RATES: $6.50 a year to individual members of the U. S. Services. $8.50 a year to civilians and organizations.

☐ Check here if this payment is for renewal of present subscription. 4-16

Lt. Col. Dockery Appointed To Epidemiological Board

Lt. Col. Raymond E. Dockery, MSC, USAF, has assumed duties as Assistant Executive Secretary of the Armed Forces Epidemiological Board.

In this capacity he will assist Col. Adam J. Rapalski, MC, USA, the Executive Secretary of the Board.

Colonel Dockery and Colonel Rapalski will occupy the same office in the Research and Development Division of the Army Surgeon General's Office where Colonel Rapalski is also Chief of the Preventive Medicine Branch.

8th Armored Div. Assn. Meets in D. C. in July

The 8th Armored Division Association will hold its convention in Washington, D. C., 1, 2, and 3 July with headquarters at the Sheraton-Park Hotel.

Former members of the division are requested to get in touch with the Association's headquarters (Suite 1300, 134 La-Salle st., Chicago) or with Col. E. H. Burba, USA, chairman of the convention committee in Washington. Colonel Burba, who may be reached at the Office of the Assistant Secretary of the Army for Financial Management, Washington 25, D. C., is particularly interested in getting in touch with former division members residing in the Washington area.

Cdr. Anderson Forrestal's XO

Cdr. Edward L. Anderson, USN, has been assigned as Executive Officer of the *USS Forrestal*.

He will report to his new duty from his present post on the Staff of Commander-in-Chief, Allied Forces, Southern Europe, about 20 June.

Earlier, Cdr. William W. Gentry, USN, was named the carrier's Engineering Officer. He reported to the *Forrestal* from duty as Engineering Officer on the Staff of Fleet Training Group, Guantanamo Bay, Cuba.

Capt. Roy L. Johnson, USN, will be skipper of the 60,000-ton carrier.

"Super 46" Makes Washington Debut

The "Super 46"—a newly modified version of the C-46 Curtiss Commando—was unveiled in Washington this week by the Aircraft Engineering Foundation.

The group, composed of C-46 users, has modified the transport aircraft to conform to performance standards set by the Civil Aeronautics Board. Chief Engineer for the project was Mr. George C. Prill, Technical Director of the Air Coach Transport Association.

According to Mr. Prill, the modifications include a re-designed engine nacelle with improved engine cooling and the most modern fire protection devices. As a result of the changes, the speed of the aircraft has been increased by as much as 19 miles per hour, and the allowable load limit will increase from the present limit of 45,300 pounds to about 47,000 pounds.

Reductions in operating costs for the Super 46 will rapidly pay for the cost of the modifications, Mr. Prill said.

CAA flight tests were completed on the modified plane before it was flown non-stop from Burbank, Calif., to Washington, D. C., where it was exhibited before interested Government officials.

Marine Corps Orders

(*Continued from Page* 988)

Pearson, Russell C, jr, MarPac, SFran; to Inactive duty.
Green, Marion R, NAS, Pncla; to MCAS, El Toro.
Elkins, Jim T, NAS QuonPt, R I; to 54th-SplInfCo, New Castle, N H.
Hoagland, George T, 2dMarDiv, CamLej; to 1st155mmHowBn, Phila.
Nielsen, John M, 2dMarDiv, CamLej; to Inactive duty.
Pittman, Gary E, 1stMarDiv, CamPen; to Inactive duty.
Taylor, Robert D, NAS, Pncla; to MCAF, Jacksonville, N C.
Williams, Frank P, jr, NAS Pncla; to MCAF, Jacksonville, N C.
Avery, Willard C, jr, NAS, CorpC,; to Inactive duty.
Palmer, James N, jr, Overseas; to Inactive duty.
Stutler, Earl C, HQMC; to ForTrps, CamPen.
Luttrell, James G, 3dMAW, MCAS, Miami; to Overseas.

The 1st lieutenants listed below were ordered from NAAS, Kingsville, Texas, to the post and stations shown below:

3dMAW, MCAS, Miami—Kohler, William L; Slack, Thomas W; Berry, Charles H; and Cooke, Richard M.

MCAS, El Toro—King, William R; Reppert, James G; and Walsh, Patrick P.

MCAS, CherPt—Maas, Bertram A; Sheahen, Robert R; and Austin, Harold M, jr.

The following 1st lieutenants were ordered from Overseas to the stations shown:

MCS, Quantico—Cox, Stanley D; and Thacher, John L.

MCAS, El Toro—Kelly, Thomas J.

MCAS, Miami—Clark, Meridith M.

The five 1st lieutenants shown below were ordered from NAAS, CabanissFld, CorpC to the indicated stations:

3dMAW, MCAS, Miami—Conklin, Peter G; and Engelking, Ralph A.

MCAS, El Toro—Dixon, Wales S, jr; Lasota, Franklin E; and Stutler, Earl C.

2d Lieutenant

Dudley, Everett H, jr, 2dMAW, MCAS, CherPt; to MCAS, El Toro.
Groppe, Arthur K, 1st AutoWpnsBtry, Akron; to MCS, Quantico.
Hughes, Rodney R, 2dMAW, MCAS, CherPt; to NAS, Oakland.
Theisen, Gerald P, 2dMarDiv, CamLej; to Inactive Duty.
Gordon, Harvey J, Overseas; to Inactive Duty.
Griffith, John W, MCAS, El Toro; to Overseas.
Proctor, Ralph D, 1stMarDiv, CamPen; to Overseas.

The 2d lieutenants listed below were ordered from MCS, Quantico to the posts and stations indicated:

CamPen

Callahan, Edwin C, jr
Reinthal, James E
McKinney, D H, III
Yanochik, Walter N
Kleinrock, Lewis J
Wingerter, Ronald E
McCarthy, John J
Edmondson, O R
Fraktman, Edwin E
Green, Thomas G
Abramo, Guy P
Burke, Gilman S
Carroll, Richard J, jr
Davis, Nick C
Gates, Geoffrey
MacDonald, Ralph F
McNally, Gerald A
Moyles, Philip V
Rochford, John F
Sparker, John F
Eschopp, Fred, jr
Herndon, Richard E
Stauch, Victor D, jr
Garrity, Thomas J
McDonald, W J, jr
Risinger, Joe H
Dunton, Thomas L
Moresco, George R
Hull, Robert R
Free, John P
Maxwell, Donald P
Beaudoin, Charles G
Busey, Keith A
Cramer, Paul A
Gallagher, John P
Loughron, John F
Maggard, Enzor L
Morita, George S
Peterson, Gregor G
Shannon, Joseph W
Startes, Efstrateos J
Wright, George E

2dMarDiv, CamLej

Bird, W H, jr
Pacini, Elmo J
Horan, Robert F, jr
Ellison, George H
Robson, Edward J
Donahue, James F
Fleming, James E
Driscoll, Richard D
McCue, Joseph C
White, Henry G, jr
Bergwall, Victor A
Gammon, Jack T
O'Donnell, John J
Roche, Lawrence J
Van Camp, Robert W
Stranahan, Robert P
Logan, John O, jr
Dodge, Allen B, jr
Evans, George G, jr
Pisaturo, Charles A
Crisp, Robert P
Fasnacht, J T, jr
Waters, Eugene P
Luchansky, K M
Steigerwald, W F
Albdridge, W F, jr
Frederick, Ronald J
Moore, Clyde A
Paul, Ralph S
Roche, Michael J
Hazelgrove, Wilbur L

ForTrps, CamLej

Baisley, James M
Boglioli, Patsy J
Palecek, Francis J
Johnson, Clifford B
Carnell, Billy M
O'Brien, James T
Barrett, Robert D
Hogan, James C
Green, Donald H
Beck, Loren E
Fasano, Joseph

ForTrps, CamPen

Holton, Edwin B
Heigham, James C
MacRae, Edward C
Taylor, George R

MCAS, El Toro

Braham, James W
Burch, James L
Carter, James F, jr

2dMAW, MCAS, CherPt

Jordan, Raymond J
Puckett, Charles T
Rechin, Carl L, jr
Jorgensen, James A
Layne, Edward B, jr

Overseas

Thomas, William R
Chanberlain, John T
Hattersley, Robert S
Mattimore, John G
Holt, Donald R, jr
Schofield, Harold
Beaton, William P
Mowbray, John F
Sterzing, Carl B, jr
Zeszutko, Charles E
Coogan, Richard J
Boesen, James F
Sklower, Alvin W
Pettit, Frederick S
Dixon, John P
Mulrooney, Keith F
Aulenbach, W H
Reilly, Robert G
Rourke, James P
Weismann, Richard M
MacKennan, Robert A
Plumer, Richard W

MCTC, 29Palms

Grace, Wm H
Kostelecky, John R
Donaldson, G O
Thursby, Wm C

ForTrps 29Palms

Henward, DeB M, 3d
Page, Wm A

NAS, Pncla

Buck, Thos R
Ctosthwait, Jno E
Cagle, Richard H
George, Hiram A, jr

NavSta ChinaLake

Kelly, Hugh P

1stMarDiv, CamPen

Parsons, Thomas C
Burns, Wm T
Hand, Edward P

MCB, CamLej

McSorley, Paul L

3dMAW, MCAS, Miami

Roney, John J, jr

MarPac, SFran

Begley, Thos J
Kehl, Leslie R
Rogovin, Mitchell
Galloway, Starr C
Maloney, Kevin P

The following 2d lieutenants were ordered from NAS, Pncla, to MCAS, El Toro: Markuson, Willard J; Gress, Howard D, jr; Andrews, Thomas C, jr; Dunn, Charles W, and Murray, John H, jr.

Lieutenants Donald A DeKlotz and Thomas C Marshall were ordered from 2dMAW, MCAS, Miami, to Overseas.

The five 2d lieutenants listed below were ordered from NAAS CabanissFld, to 3dMAW, MCAS, Miami:

Adams, Wm R, jr
Strickland, "H" "C"
Hooper, Wm C
Ramirez, Jose A
Cole, Richard E

Ordered from NAS, CorpC, to MCAS, El Toro, were lieutenants Larry A Grant, Joe K Heilhecker, Robert W Johnson and John M Sitler.

Headquarters also ordered Stephen Ondrako, jr, Calvin F Simerly and Robert E Vencill to depart NAS, CorpC, and report for duty at MCAF, Jacksonville.

The following 2d lieutenants were ordered from NAAS, Kingsville, to MCAF, Jacksonville:

Glasl, James J
Conboy, Thos J
Wallace, Alston A
Derickson, Neal L
Sinclair, R G, jr
Pratt, George E
Burge, Harry L, jr
Wilson, Ralph H

SCHOOL AND CAMP DIRECTORY

The Schools and Camps listed below are effectively equipped to care for the educational and recreational needs of the children of members of the services and this Directory is recognized as an authentic and reliable aid to service parents in solving the problem of child education. For details as to the Schools listed in this Directory address them directly or communicate with the Army Navy Air Force Journal Dept. of Education, 1711 Conn. Ave., Washington 9, D. C.

ALABAMA

MARION INSTITUTE

114th year. Fully accredited Junior College and four-year College Preparatory in the heart of the Deep South. Special preparation for Army, Navy and Air Force academies. Fully military with Senior R.O.T.C. unit. Sports. Mild climate. Careful individual attention. For viewbook write: The Registrar, Box J, Marion, Alabama.

CALIFORNIA

MT. LOWE MILITARY ACADEMY
BOYS 8-14

- Expert Supervision
- Accredited Academic Training
- Jr. Military Training. Cadet Unit Approved by State Adjutant General
- Athletic & Recreational Activities

$85 Per Month
808 W. Palm St. Altadena, Calif. SY 4-5079
Dept. A Maj. J. H. Dargin, President

DIST. OF COLUMBIA

SULLIVAN SCHOOL

Effective preparation for West Point, Annapolis, Air Force and Coast Guard Academies and all colleges. Top mark in the country on '55 W.P. entrance exam; No. 1 Natl. Guard; 3 of top 6 W.P. Presidentials. Summer competitive course for 1956 appointments begins June 8; fall course begins September 14. Summer course also helpful for students entering college or last year of high school. Catalog. Wendell E. Bailey, USNA '34, Box J, 2107 Wyoming Ave., N. W., Washington 8, D. C.

COLUMBIAN
"The Service-Academy Prep"
Established 1909

Formerly known as "Fuhl's" and as "Schadman's." Intensive preparation for all Service academies and civilian colleges. 1954 record full time students: West Point, 100% passed; 100% competitors won appointments. Annapolis, 100% passed; 100% competitors won appointments, including No. 1 and 4 Naval Reserve and No. 2 Presidential. Coast Guard Academy, 100% won appointments. Summer school for Civil Service competitors.

Box A, 1811 Biltmore St., N.W.
Washington 9, D. C.

GEORGIA

GEORGIA MILITARY ACADEMY

8 miles from Atlanta—Winter and summer school. R.O.T.C.—Highest government rating. Accredited. Prepares for all colleges and the national academies. Separate Junior School, first thru seventh grades, limited to 100 boarding cadets. Post-graduate course. Reading Clinic, completely equipped with electronic apparatus, under supervision of a reading expert. All major sports. Instruction in flying at extra cost. Cadets live in small groups with teachers. Moderate rates. Write Col. W. P. Brewster, College Park, Ga.

MARYLAND

SEVERN SCHOOL

Thorough preparation for colleges, technical schools, service academies. Accredited. Grades 7-12 and one-year post-graduate. Small classes. Athletics. 42nd yr. Catalog.

Rolland M. Teel, Box 100, Severna Park, Md.

NEW YORK

BRADEN'S Established 1883
CORNWALL-ON-HUDSON, N. Y.

Thorough preparation for West Point, Annapolis, AF Academy and College in healthful environment. Braden students won 3 of the top 8 Presidential and 5 of the top 6 Vice Presidential places, West Point, 1954. 100% Success Navy Exam 1954. June exam course begins May 2, Summer Course June 8. Fall Term September 20.

LT. GERALD J. SULLIVAN, Ret., Principal
H. VINCENT VAN SLYKE, Executive

★ THE MANLIUS SCHOOL ★

Accredited college preparatory and 7th and 8th grade. Military ROTC. Ski platoon. Tutorial assistance included. Close supervision of study. Students grouped by scholastic ability. Fall, winter, spring sports, 125 acre campus. For "Tutorial Method" and catalog, address:

ROBERT M. WEEKS, Dir. of Admissions,
MANLIUS SCHOOL, MANLIUS, N. Y.

PENNSYLVANIA

VALLEY FORGE
MILITARY ACADEMY

"At the Nation's Shrine"

One of America's Most Distinguished Military Academies. Small classes. High School and Junior College courses. Fully accredited Arty., Cav., Infantry, Band, Senior Division ROTC. Catalog. BOX V, WAYNE, PA.

SOUTH CAROLINA

CARLISLE MILITARY SCHOOL

Develops manly men through cultivation of physical, mental, spiritual qualities. Small classes. Pre-Aviation course. Boys from 20 states. All sports. Cadet Band. Non-sectarian. Also sub-freshman dept. 7th-8th grades. Rates $790. Catalog on request.

Col. Jas. R. Risher, Headmaster, Bamberg, S. C.

VIRGINIA

FORK UNION
MILITARY ACADEMY
"ONE SUBJECT PLAN"

Very best environment fully accredited. Highest War Dept. rating. R.O.T.C. Distinguished clientele. Moderate rates. Grades 8-12. Separate Junior School. Grades 1-7.

Dr. J. C. Wicker, Box J, Fork Union, Virginia

STAUNTON
MILITARY ACADEMY

In Beautiful Shenandoah Valley. Thorough college preparation; fully accredited. Individual guidance. Band. All sports. 2 gyms. Pool. Fine health record. Fireproof buildings. Separate Junior School. Illus. Catalog write Supt. S.M.A. Box W Staunton, Va.
BASIC COURSE R.O.T.C. BY U. S. ARMY INSTRUCTORS.

Founded 1860

Births • Marriages • Deaths

(No charge for Service announcements. Please notify promptly.)

Born

ANDERSON—Born at Ft Belvoir, Va, 5 Apr, to Lt Col and Mrs Ben Lamar Anderson, a daughter.

ANDERSON—Born at San Diego, Calif, 5 Apr, to Lt (jg) and Mrs Curtis O Anderson, a son, Mark Edward.

ANDERSON—Born at Ft McClellan, Ala, 6 Mar, to Lt and Mrs Robert Anderson, a son, Blake Alden.

BAILEY—Born at Heidelberg, Germany, 17 Mar, to M/Sgt and Mrs Wallace W Bailey, a son, Ronald Wade.

BEAUBE—Born at Ryukyus AH, Ft Buckner, Okinawa, 23 Mar, to 2d Lt & Mrs George P Beaube, a daughter, Janice Yvonne.

BENEDICT—Born at Ft Belvoir, Va, 4 Apr, to Capt and Mrs Robert Douglas Benedict, a daughter.

BERRY—Born at Heidelberg, Germany, 19 Mar, to Capt and Mrs William Aaron Berry, a son, William Charles.

BICHLER—Born at Ft Riley, Kans, 2 Apr, to 2d Lt and Mrs James J Bichler, a son, Douglas Charles.

BICK—Born at Ft Knox, Ky, 31 Mar, to 1st Lt and Mrs James D Bick, a daughter, Kathleen Anne.

BITNEY—Born at Scott AFB, Ill, 30 Mar, to Maj and Mrs Waldron E Bitney, a daughter, Sandra Jean.

BOGGS—Born at Orleans, France, 29 Mar, to Sfc & Mrs Ranzyl Boggs, a daughter, Brenda Lou.

BROOKS—Born at Verdun, France, 2 Apr, to 1st Lt & Mrs Carl R Brooks, a daughter, Lois Elaine.

BROOKS—Born at Ft Ord, Calif, to Lt & Mrs Claude C Brooks, a son, David Johathan.

BUGAS—Born at Ft Meade, Md, 3 Apr, to Lt & Mrs Paul Bugas, a son.

BURDETTE—Born at Ft McClellan, Ala, 29 Mar, to CWO and Mrs Lawrence A Burdette, a son, Lawrence Alan.

BURROUGHS—Born at Griffis AFB, Rome, NY, 1 Apr, to Lt and Mrs William P Burroughs, a daughter.

BYRD — Born at Heidelberg, Germany, 20 Mar, to Capt and Mrs Lionel P Byrd, a daughter, Judy Irene.

CALLAGHAN—Born at Cp Pendleton, Calif, 22 Mar, to Lt and Mrs John H Callaghan, a daughter, Pamela Jane.

CAMPBELL—Born at Ft Dix, NJ, 25 Mar, to 1st Lt and Mrs Paul Campbell, a daughter, Kathleen Laurel.

CANARELLI—Born at Ft McClellan, Ala, 16 Mar, to WO and Mrs James Canarelli, a son, James John.

CANTWELL—Born at Ft Eustis, Va, 5 Apr, to 1st Lt and Mrs Franklin D Cantwell, a daughter.

CATLETT—Born at Lackland AFB, Tex, 6 Apr, to 2d Lt & Mrs Louis E Catlett, a daughter.

CAULEY—Born at Ft Dix, NJ, 22 Mar, to 1st Lt and Mrs John Cauley, a son, Daniel Howard.

CHANDLER—Born at Ft McClellan, Ala, 23 Mar, to Lt Cdr and Mrs Joseph Chandler, a son, Gary Dale.

CHERRY—Born at Ft Knox, Ky, 6 Apr, to 2d Lt and Mrs Jack C Cherry, a son, Kevin Conrad.

CHEVOUS—Born at Ryukyus AH, Ft Buckner, Okinawa, 26 Mar, to M/Sgt and Mrs George C Chevous, a son, Harold Williams.

CHRISTIAN—Born at Heidelberg, Germany, 20 Mar, to Sfc and Mrs Dean Christian, a son, Ricky Howard.

CLARK—Born at Brooke AH, Ft Sam Houston, Tex, 3 Apr, to Lt Col and Mrs Harry A Clark, jr, a son, Stephen Merriam.

CLARK—Born at Lackland AFB, Tex, 3 Apr to 1st Lt & Mrs Orville S Clark, a son.

CLOVER—Born at Lackland AFB, Tex, 2 Apr, to 1st Lt & Mrs Gerald T Clover, a daughter.

COOGAN—Born at Ft Belvoir, Va, 6 Apr, to CWO and Mrs Henry Charles Coogan, a daughter.

COOPER—Born at Offutt AFB, Nebr, 30 Mar, to Capt and Mrs Howard H Cooper, a son, Christopher Steven.

COUK—Born at Sewart AFB, Tenn, 31 Mar, to CWO and Mrs Harold Couk, a son, Marty Dean.

COX—Born at Cp Pendleton, Calif, 21 Mar, to 1st Lt and Mrs Robert B Cox, a daughter, Michaela Jean.

CROUCH—Born at Lackland AFB, Tex, 2 Apr, to 1st Lt & Mrs Manuel S Crouch, a daughter.

DALBA—Born at Ft Belvoir, Va, 2 Apr, to CWO and Mrs Ralph James Dalba, a daughter.

DAUERMEYER—Born at Verdun, France, 22 Mar, to M/Sgt and Mrs Alvin H Dauermeyer, a son, Wayne Allen.

DAVIS — Born at Wiesbaden, Germany, 29 Mar, to CWO and Mrs Robert E Davis, a son, Robert Michael.

DeJUAN — Born at Maxwell AFB, Ala, 28 Mar, to Capt and Mrs Eugenio DeJuan, a daughter, Nancy Carmen.

DENISSEN—Born at Ryukyus AH, Ft Buckner, Okinawa, 29 Mar, to Sfc and Mrs Cletus M Denissen, a daughter, Mary Kay.

DEVENS—Born at Ft Buckner, Okinawa, 30 Mar, to Capt & Mrs William George Devens, their fourth child, third son, Robert Michael; grandson of Maj Gen & Mrs Patrick H Tansey, and of Mrs William G Devens and the late Colonel Devens.

DEVOLITES—Born at Ft Belvoir, Va, 5 Apr, to Lt Col and Mrs Milton Charles Devolites, a son.

DIETSCH—Born at Heidelberg, Germany, 19 Mar, to Capt and Mrs Raymond O Dietsch, a daughter, Barbara Jane.

DIFFEE—Born at Ft Knox, Ky, 5 Apr, to 2d Lt and Mrs James M Diffee, 3d, a son, James Standard.

DOWD—Born at Ft Devens, Mass, 18 Mar, to Capt and Mrs Lawrence Dowd, a daughter.

DREWS—Born at Tokyo, Japan, 24 Mar, to 2d Lt and Mrs Paul K Drews, a daughter, June Kent.

DURAN—Born at Osaka, Honshu, Japan, 27 Mar, to Sfc & Mrs Roy Duran, jr, a son, Robert.

EASTMAN—Born at Valley Forge AH, Phoenixville, Pa, 29 Mar, to 2d Lt and Mrs Hal P Eastman, a son.

EGELSTON—Born at Ft Devens, Mass, 26 Mar, to 2d Lt and Mrs Robert Egelston, a daughter.

EILER—Born at Scott AFB, Ill, 31 Mar, to 1st Lt and Mrs Gene H Eiler, a daughter, Patricia Ann.

ELLISON—Born at Lackland AFB, Tex, 19 Mar, to 2d Lt and Mrs Lewis H Ellison, a son.

ERWIN—Born at Scott AFB, Ill, 31 Mar, to 2d Lt and Mrs Gene H Eiler, twin daughters, Linda Sue and Karen Ann.

EVANS—Born at Griffis AFB, Rome, NY, 31 Mar, to Lt and Mrs Robert H Evans, a daughter.

FISHER—Born at Cp Pendleton, Calif, 20 Mar, to 1st Lt and Mrs Farris C Fisher, a daughter, Rex' Anne Lee.

FORREST—Born at Walter Reed AH, Washington, DC, 31 Mar, to Capt and Mrs William V Forrest, a son.

FRANCO—Born at Quantico, Va, 6 Apr, to 2d Lt and Mrs Frederick Franco, a son, James Vincent.

FROMM—Born at Reese AFB, Tex, 28 Mar, to 2d Lt and Mrs Robert E Fromm, a daughter, Cynthia Lee.

GARRETT—Born at Cp Pendleton, Calif, 20 Mar, to 1st Lt and Mrs Elmer T Garrett, a daughter, Kathryn Marie.

GIBSON—Born at Walter Reed AH, Washington, DC, 29 Mar, to 2d Lt and Mrs Henry L Gibson, a daughter.

GIEBEL—Born at White Plains, NY, 6 Apr, to Capt & Mrs Howard Giebel, a daughter, Barbara Jean.

GILBERT—Born at Ryukyus AH, Ft Buckner, Okinawa, 23 Mar, to Maj and Mrs James B Gilbert, a daughter, Jan Burnham.

GILMORE—Born at Ellington AFB, Tex, 25 Mar, to 2d Lt and Mrs William R Gilmore, a daughter, Debra Sue.

GJELSTEEN—Born at Ft Devens, Mass, 9 Apr, to Brig Gen and Mrs E B Gjelsteen, a son, Andrew Charles. Gen Gjelsteen is CG at Ft Devens.

GLOMSKI—Born at Ft McClellan, Ala, 16 Mar, to CWO and Mrs Arthur R Glomski, a daughter, Mary Anne.

GRAVELL—Born at Wiesbaden, Germany, 25 Mar, to T/Sgt and Mrs Alfred J Gravell, twins, a daughter, Theresa Helen, and a son, Thos Joseph.

GRAYSON—Born at Ft McClellan, Ala, 25 Mar, to Ens and Mrs Wm J Grayson, jr, a daughter, Pamela Sue.

GRENIER—Born at Ryukyus AH, Ft Buckner, Okinawa, 21 Mar, to 1st Lt and Mrs Robert L Grenier, a son, Michael Lynn.

GRINAGER—Born at Vance AFB, Okla, 6 Apr, to A/1C & Mrs Gerald E Grinager, a son, Perry Melvin.

GROVER—Born at Verdun, France, 21 Mar, to Sfc and Mrs Robert M Grover, a son, Thomas A.

GRUNDSET—Born at Ft Belvoir, Va, 3 Apr, to Capt and Mrs Arvid Gordon Grundset, a daughter.

GUERRERO—Born at Wiesbaden, Germany, 28 Mar, to S/Sgt and Mrs Albert Guerrero, a daughter, Cynthia Dolores.

GUTIERREZ—Born at Orleans, France, 26 Mar, to Sfc & Mrs Julius Gutierrez, a son, Julius Ralph, jr.

HALLGREN—Born at El Paso, Tex, 14 Mar, to Capt and Mrs Hal E Hallgren, a daughter, Laura Stephens.

HAMILTON—Born at Ft Belvoir, Va, 4 Apr, to 1st Lt and Mrs Leslie Clark Hamilton, a daughter.

HASSELL—Born at Tokyo, Japan, 27 Mar, to Maj and Mrs Richard R Hassell, a son, Kurt Jeffrey.

HEILIG—Born at Ft Dix, NJ, 26 Mar, to 1st Lt and Mrs Frank Heilig, a son, William Joseph.

HENDRICKS—Born at West Point, NY, 4 Apr, to Capt and Mrs Meredith E Hendricks, a daughter, Mary Cathryn.

HERD—Born at Verdun, France, 24 Mar, to Sfc and Mrs Damon P Herd, a daughter, Margaret Melissia.

HICKSON—Born at Ft Belvoir, Va, 2 Apr, to 1st Lt and Mrs Jack Douglas Hickson, a son.

HILL—Born at Wiesbaden, Germany, 28 Mar, to S/Sgt and Mrs Francis J Hill, a daughter, Susan Margaret.

HILL—Born at Maxwell AFB, Ala, 31 Mar, to 2d Lt and Mrs William F Hill, a son, William Matthew.

HOLME—Born at Vane AFB, Okla, 4 Apr, to Capt and Mrs Brant Holme, jr, a son, Charles Christopher.

HOOKS—Born at Orleans, France, 25 Mar, to Sfc & Mrs Jesse Hooks, a daughter, Evelyn Beatrice.

HORNOR—Born at Ryukyus AH, Ft Buckner, Okinawa, 30 Mar, to Col and Mrs John L Hornor, jr, a daughter, Lou Bayly.

HUBERT—Born at Valley Forge AH, Phoenixville, Pa, 1 Apr, to Lt (jg) and Mrs Donald M Hubert, a daughter.

HUFFMAN—Born at West Point, NY, 9 Apr, to Lt Col and Mrs Burnside E Huffman, a daughter, Elizabeth Banks, granddaughter of Maj Gen and Mrs John F Uncles of Heidelberg, Germany, and of Mrs Lucy W Huffman, of Columbus, Ga, and great granddaughter of Mrs George Y Banks of Columbus.

HULSEBOSCH—Born at Lackland AFB, Tex, 5 Apr, to 1st Lt & Mrs Thomas A Hulsebosch, a daughter.

HUNTER—Born at Tokyo, Japan, 27 Mar, to Maj and Mrs Richard U Hunter, a son, Rodney Stephen.

IBERT—Born at Lackland AFB, Tex, 31 Mar, to Capt & Mrs John J Ibert, a son.

IMMEL—Born at Reese AFB, Tex, 28 Mar, to Capt and Mrs Joseph H Immel, a daughter, Penelope Jean.

JACKSON—Born at Wiesbaden, Germany, 24 Mar, to T/Sgt and Mrs Joseph S Jackson, a daughter, Linda Marie.

JAGGERS—Born at Ryukyus AH, Ft Buckner, Okinawa, 20 Mar, to 1st Lt and Mrs Joseph N Jaggers, jr, a daughter, Susan Jill.

JARRELL—Born at Ft Riley, Kans, 4 Apr, to 2d Lt and Mrs George F Jarrell, a son, Daniel Kieth.

JESTICE—Born at Ft Meade, Md, 5 Apr, to Lt & Mrs Vernon R Jestice, a daughter.

JOHNSON — Born at Ft McClellan, Ala, 2 Mar, to WO and Mrs James Johnson, a daughter, Joni Lee.

JOHNSON—Born at Wiesbaden, Germany, 28 Mar, to S/Sgt and Mrs Jesse L Johnson, a son, Phillip Lee.

JOHNSON—Born at Ryukyus AH, Ft Buckner, Okinawa, 23 Mar, to Sfc and Mrs Sherman L Johnson, a son, Sterling Anthony.

JOHNSON—Born at Ft Eustis, Va, 3 Apr, to 2d Lt and Mrs Thomas W Johnson, a son.

JOHNSTON — Born at Newton-Wellesley Hosp, Boston, Mass, 8 Apr, to Lt (USN) & Mrs John W Johnston, a daughter, Mary Carol; granddughter of Col (USA-Ret) & Mrs Carroll S Stoddard of Pebble Beach, Calif; and of Mr & Mrs T H Johnston, jr, of Atlanta, Ga.

JOYCE—Born at Ft Belvoir, Va, 1 Apr, to Lt Col and Mrs Thomas Byron Joyce, a son.

JULIUS—Born at Brooke AH, Ft Sam Houston, Tex, 1 Apr, to Maj and Mrs Loy L Julius, a daughter, Janice Elaine.

JURGENS—Born at Ft Belvoir, Va, 5 Apr, to Capt and Mrs Francis Melvin Jurgens, a daughter.

KALTENBACH — Born at Wiesbaden, Germany, 23 Mar, to T/Sgt and Mrs Werner J Kaltenbach, a son, Harold Werner.

KEY—Born at Ft Belvoir, Va, 3 Apr, to 1st Lt and Mrs Robert Estill Key, a daughter.

KING—Born at Brooke AH, Ft Sam Houston, Tex, 2 Apr, to 1st Lt and Mrs Donald F King, a daughter, Ketha Marjorie.

KISER—Born at Quantico, Va, 7 Apr, to Capt and Mrs Charles Kiser, a son, Dwight Edward.

KNAPP—Born at Ft Knox, Ky, 5 Apr, to Capt and Mrs Theron W Knapp, a daughter, Katherine Wilburn.

KOCH—Born at Ft Belvoir, Va, 4 Apr, to Capt and Mrs Richard Perry Koch, sr, a son.

KRSNAK—Born at Ft McClellan, Ala, 1 Mar, to Lt and Mrs Henry Krsnak, a son, Donald Andrew.

LaFOLLETTE—Born at Ft McClellan, Ala, 1 Mar, to Lt and Mrs Roy LaFollette, a daughter, Sharon Lee.

LEE—Born at Ft Monmouth, NJ, 7 Apr, to 2d Lt and Mrs Phillip C Lee, a son.

LIGGETT—Born at Ft Dix, NJ, 26 Mar, to 2d Lt and Mrs Wilson Liggett, a daughter, Janna Lynne.

LINTON—Born at Heidelberg, Germany, 20 Mar, to Capt and Mrs Carl E Linton, a son, Lawrence Carlton.

LIPPINCOTT — Born at Ryukyus AH, Ft Buckner, Okinawa, 24 Mar, to Capt & Mrs Robert Lippincott, a son, James Roger.

LONG—Born at Maxwell AFB, Ala, 31 Mar, to 2d Lt and Mrs Bobby F Long, a daughter, Roma Lee.

LUTSCH—Born at Ft Meade, Md, 3 Apr, to Lt & Mrs J W Lutsch, a daughter.

LUTZ—Born at Carswell AFB, Tex, 25 Mar, to 1st Lt and Mrs Robert C Lutz, jr, a son, Robert Scott.

MAHONEY—Born at Ft Devens, Mass, 28 Mar, to 1st Lt and Mrs George Mahoney, a son.

MANLEY—Born at Wiesbaden, Germany, 24 Mar, to Capt and Mrs James C Manley, a son, James Edward.

MARKS—Born at Ft Ord, Calif, 29 Mar, to Lt (USN) & Mrs Earl J Marks, jr, a daughter, Mary Ann.

MARSHALL—Born at Reese AFB, Tex, 3 Apr, to 2d Lt and Mrs John C Marshall, a son, Paul Curtis.

MATTHEWS—Born at Ft McClellan, Ala, 6 Mar, to Lt and Mrs Frank Matthews, a daughter, Catherine Irene.

McCOY—Born at Wiesbaden, Germany, 27 Mar, to Capt and Mrs Wayne E McCoy, a son, Shawn Kelly.

McLEAN—Born at Lackland AFB, Tex, 19 Mar, to 2d Lt and Mrs Frederick H McLean, a son.

MEDIATE—Born at Ft Ord, Calif, 25 Mar, to Ens & Mrs Anthony Mediate, a daughter, Michele.

MEIER—Born at Ft Belvoir, Va, 2 Apr, to CWO and Mrs Alfred August Meier, a son.

MEIER—Born at Ft Dix, NJ, 22 Mar, to Maj and Mrs Fred Meier, a son, James.

MELVIN—Born at Heidelberg, Germany, 17 Mar, to Sfc and Mrs Oakley J Melvin, a son, Michael Sheldon.

MOORE—Born at Maxwell AFB, Ala, 4 Mar, to Maj and Mrs James C Moore, jr, a daughter, Cathleen Louise.

MORRIS—Born at Bad Canstatt, Germany, 24 Mar, to 2d Lt & Mrs Robert Benson Morris, jr, a son, Michael Kent.

MOSLER—Born at Ft Knox, Ky, 5 Apr, to CWO and Mrs Edward L Mosler, a daughter, Cynthia Kay.

NAZZARO—Born at Walter Reed AH, Washington, DC, 31 Mar, to 1st Lt and Mrs Joseph J Nazzaro, a son.

NELSON—Born at Ryukyus AH, 17 Mar, to Sfc and Mrs Clifford D Nelson, a daughter, Linda Ann.

NORDSTROM—Born at Verdun, France, 26 Mar, to Sfc and Mrs Gustav A Nordstrom, a daughter, Nancie Ellen.

NORMAN—Born at Ft Devens, Mass, 21 Mar, to 2d Lt and Mrs George Norman, a son.

NUSS — Born at Wiesbaden, Germany, 24 Mar, to T/Sgt and Mrs Loren B Nuss, a son, Gary Allen.

O'HARA—Born at Valley Forge AH, Phoenixville, Pa, 28 Mar, to Maj and Mrs Charles R O'Hara, a daughter.

OLIGHER — Born at Brooke AH, Ft Sam Houston, Tex, 31 Mar, to Lt Col and Mrs Howard L Oligher, a daughter, Elaine Marie.

ORLANDO—Born at Walter Reed AH, Washington, DC, 3 Apr, to Maj and Mrs John A Orlando, a daughter.

ORTELT—Born at Lackland AFB, Tex, 1 Apr, to O/C & Mrs Eugene H Ortelt, a daughter.

OTTE—Born at Letterman AH, San Francisco, 25 Mar, to Capt and Mrs Geo F Otte, jr, a daughter, Lois Lavonne, sister of George F, III (age 21 mos.)

PARIS—Born at Walter Reed AH, Washington, DC, 28 Mar, to Lt Col and Mrs Hugh T Paris, a daughter.

PAULI—Born at Walter Reed AH, Washington, DC, 30 Mar, to Maj and Mrs Forrest H Pauli, a daughter.

PELHAM—Born at Ft McClellan, Ala, 14 Mar, to Maj and Mrs Charles C Pelham, a son, Thomas Maxwell.

PELL—Born at Ft Ord, Calif, 25 Mar, to Capt and Mrs Joe Carroll Pell, a son, Joseph Carroll.

PENNEY—Born at Ft Dix, NJ, 26 Mar, to 2d Lt and Mrs Hubert Penney, a son, Jeff Michael.

PERKINS — Born at Brooke AH, Ft Sam Houston, Tex, 2 Apr, to 1st Lt and Mrs Daniel C Perkins, jr, a son, Britt Lee.

PERLICH — Born at Brooke AH, Ft Sam Houston, Tex, 1 Apr, to 2d Lt and Mrs Leonard A Perlich, a daughter, Debra Anne.

(Please turn to Next Page)

Births

(Continued from Preceding Page)

PILLSBURY—Born at Ft Belvoir, Va, 7 Apr, to Lt Col and Mrs Hobart Burnside Pillsbury, a daughter.

PLAUTZ—Born at Ft McClellan, Ala, 13 Mar, to WOJG and Mrs Arthur V Plautz, a son, George Francis.

POE—Born at Ft Ord, Calif, 27 Mar, to Ens & Mrs Charles C Poe, jr, a daughter, Pamela Diane.

PONTIS—Born at Minneapolis, Minn, 6 Feb, to Capt & Mrs W F Pontis, a daughter, granddaughter of Lt Col & Mrs R W Beyer.

PROULX—Born at Orleans, France, 2 Apr, to M/Sgt & Mrs Joseph Proulx, a son, George Maurice.

RADCLIFFE—Born at Ft McClellan, Ala, 12 Mar, to 2d Lt and Mrs Donald F Radcliffe, a daughter, Donna Susan.

RAINEY—Born at Ft Jackson, SC, 5 Apr, to 1st Lt and Mrs Bernard Rainey, a daughter.

REDDICK—Born at Cp Pendleton, Calif, 20 Mar, to 1st Lt and Mrs William H Reddick, a son, Charles Patrick.

REED—Born at Tokyo, Japan, 26 Mar, to Capt and Mrs Fred L Reed, a son, Terence Michael.

REEVES—Born at Walter Reed AH, Washington, DC, 1 Apr, to 2d Lt and Mrs Joseph Y Reeves, a son.

REILLY—Born at Ft Belvoir, Va, 1 Apr, to Maj and Mrs Christopher Francis Reilly, a daughter.

REVENSON—Born at Ft Lee, Va, 4 Apr, to Pvt and Mrs Sanford Revenson, a daughter, Sandra Lee, granddaughter of Lt Col (USAF-Ret) and Mrs Joseph W Koch, of 7403 Three Chopt Road, Richmond, Va, and of Mr and Mrs Harry Revenson, of New York, NY, and niece of Midshipman Joseph W Koch, jr, '57 USNA.

RICE—Born at Wiesbaden, Germany, 26 Mar, to M/Sgt and Mrs Albert G Rice, a son, Scott Edward.

RICHARDS—Born at Ft Monmouth, NJ, 9 Apr, to 2d Lt and Mrs Howard C Richards, a son.

RIGALI—Born at Scott AFB, Ill, 27 Mar, to Capt and Mrs Joseph L Rigali, jr, a son, Bruce Carl.

ROONEY—Born at Ft Jackson, SC, 2 Apr, to Lt Col and Mrs Francis Rooney, a son.

ROSS—Born at Griffis AFB, Rome, NY, 2 Apr, to Capt and Mrs Robert S Ross, a daughter.

RUNNELS—Born at Heidelberg, Germany, 18 Mar, to Capt and Mrs Johnnie Leotis Runnels, a son, Mark Stephen.

RUSSELL—Born at Lackland AFB, Tex, 5 Apr, to Maj & Mrs Thomas A Russell, a son.

SALMER—Born at Ft Belvoir, Va, 5 Apr, to Maj and Mrs Lester Leroy Salmer, a daughter.

SARTAIN—Born at Lackland AFB, Tex, 18 Mar, to CWO and Mrs Travis L Sartain, a son.

SCHELL—Born at Ft Knox, Ky, 5 Apr, to 2d Lt and Mrs Lawrence H Schell, a son, Lawrence Otte.

SCHMITZ—Born at Wiesbaden, Germany, 27 Mar, to Capt and Mrs Alfred T Schmitz, a daughter, Karen Marie.

SCHULTE—Born at Ft Belvoir, Va, 5 Apr, to Capt and Mrs Elmer Henry Schulte, a daughter.

SCHWENT—Born at Ft Belvoir, Va, 2 Apr, to Lt Col and Mrs Gerald William Schwent, a son.

SCOTT—Born at Ryukyus AH, Ft Buckner, Okinawa, 23 Mar, to Capt & Mrs Allen Scott, a daughter, Debra Earla.

SEMPLE—Born at Ft Riley, Kans, 30 Mar, to 2d Lt and Mrs George T Semple, a daughter, Susan Lynn.

SINE—Born at Walter Reed AH, Washington, DC, 29 Mar, to Lt Col and Mrs Arnot C Sine, a daughter.

SMITH—Born at Ft Eustis, Va, 11 Apr, to Capt and Mrs Duane H Smith, their second daughter, Carolyn Palmer, granddaughter of Col (USAFR) and Mrs Paul L Smith of Greenville Rd, No Smithfield, RI, and of Capt (USAR Hon Ret) and Mrs Robert L Sommerville, of 509 E Gravers Lane, Philadelphia, and niece of Capt and Mrs Linwood P Smith of Scott AFB, Ill, and 1st Lt and Mrs Robert L Sommerville, jr, of Bamberg, Germany.

SOLTYS—Born at Ft Meade, Md, 6 Apr, to Maj & Mrs Stanley Soltys, a daughter.

SPECHALSKE—Born at Lackland AFB, Tex, 6 Apr, to 2d Lt & Mrs Bernard R Spechalske, a son.

SPEAREL—Born at Wiesbaden, Germany, 24 Mar, to Capt and Mrs Donald W Spearel, a daughter, Leslie Ann.

STALGAITIS—Born at Ft Dix, NJ, 27 Mar, to WOJG and Mrs Joseph Stalgaitis, a daughter, Susan.

STERBA—Born at Scott AFB, Ill, 28 Mar, to Col and Mrs Richard Sterba, a son, Jeffry Ellis.

STILES—Born at Maxwell AFB, Ala, 29 Mar, to Lt Col and Mrs Joseph E Stiles, a son, Robert Alan.

STONEBURNER—Born at Ft Campbell, Ky, 22 Feb, to Lt and Mrs John Frederick Stoneburner, a daughter, Leslie Ellen.

STROPE—Born at Quantico, Va, 10 Apr, to Capt and Mrs John Strope, a son.

STUART—Born at Cp Pendleton, Calif, 18 Mar, to Capt and Mrs Vaughn R Stuart, a son, David Scott.

STUBBS—Born at Heidelberg, Germany, 18 Mar, to 1st Lt and Mrs Duane H Stubbs, a daughter, Sharon Lee.

SYDORKO—Born at Ft Meade, Md, 2 Apr, to Maj & Mrs Michael Sydorko, a son.

SYKORA—Born at Ft McClellan, Ala, 4 Mar, to Lt and Mrs James Sykora, a son, James William.

TANNER—Born at Ft Knox, Ky, 1 Apr, to 1st Lt and Mrs Donald P Tanner, a son, Donald Paul, jr.

THOMAS—Born at Heidelberg Germany, 19 Mar, to M/Sgt and Mrs Frank S Thomas, a daughter, Sharon Dale.

THOMPSON—Born at Wiesbaden, Germany, 29 Mar, to Sfc and Mrs William T Thompson, a daughter, Sheila Dianne.

TOTTEN—Born at Wiesbaden, Germany, 28 Mar, to Maj and Mrs Raymond P Totten, a daughter, Deidre Ann.

TURNER—Born at Ft Riley, Kans, 1 Apr, to WOJG and Mrs Frederick H Turner, a son.

ULREICH—Born at Wiesbaden, Germany, 29 Mar, to Capt and Mrs Alexander Ulreich, jr, a son, Alexander, 3d.

VAN GORP—Born at Ft Devens, Mass, 30 Mar, to 1st Lt and Mrs Lyle Van Gorp, a son.

VERMILLION — Born at Valley Forge AH, Phoenixville, Pa, 1 Apr, to 1st Lt and Mrs Lewin E Vermillion, a daughter.

VLAMING—Born at Ft Knox, Ky, 2 Apr, to Maj and Mrs Joseph A Vlaming, a son, Joseph Anthony 2d.

VOLKER—Born at Ft Riley, Kans, 4 Apr, to 2d Lt and Mrs Joseph N Volker, a son, Michael Joseph.

VON DER HEYDE — Born at Cp Pendleton, Calif, 19 Mar, to Capt and Mrs Henry A von der Heyde, a daughter, Cecelia Ann.

WALDRON—Born at Tachikawa AB, Japan, 19 Mar, to Brig Gen and Mrs Russell L Waldron, a daughter, Patricia Gay.

WALLACE—Born at West Point, NY, 5 Apr, to Capt and Mrs William K Wallace, a daughter, Joanne Elizabeth.

WALLING—Born at Heidelberg, Germany, 20 Mar, to M/Sgt and Mrs Roy Eldridge Walling, a son, Roy Brant.

WALLS—Born at Ft Belvoir, Va, 2 Apr, to Capt and Mrs Fletcher E Walls a son.

WARGOWSKY — Born at Wiesbaden, Germany, 26 Mar, to 2d Lt and Mrs Robert D Wargowsky, a son, Robert Lee.

WARNER—Born at Valley Forge AH, Phoenixville, Pa, 2 Apr, to Lt and Mrs Marvin H Warner, a son.

WATTERS—Born at Maxwell AFB, Ala, 1 Apr, to Maj and Mrs Burr S Watters, jr, twins, a son, Russell Crewson, and a daughter, Beal Ann.

WEAVER—Born at Ft McClellan, Ala, 5 Mar, to Maj and Mrs C M Weaver, a son, David Pierce.

WEDDING—Born at Maxwell AFB, Ala, 2 Apr, to 2d Lt and Mrs James R Wedding, a daughter, Patricia Ann.

WEED—Born at Maxwell AFB, Ala, 29 Mar, to Lt Col and Mrs Edward R Weed, a daughter, Susan.

WHITEHEAD—Born at Ft Knox, Ky, 31 Mar, to 1st Lt and Mrs Wilbur T Whitehead, a son, James William.

WILLIAMS—Born at Ft Ord, Calif, 28 Mar, to Capt and Mrs Tinker Williams, a daughter, Mary Margaret.

WINDOFFER — Born at Wiesbaden, Germany, 25 Mar, to 1st Lt and Mrs Oren R Windoffer, a daughter, Nikki Lynn.

WINGO—Born at Ft Belvoir, Va, 3 Apr, to WO and Mrs Bennie Lynn Wingo, a son.

WISDOM—Born at Ft Knox, Ky, 4 Apr, to 1st Lt and Mrs Bob D Wisdom, a son, Mark Stephen.

WRIGHT—Born at Ft Ord, Calif, 29 Mar, to 1st Lt and Mrs Gerald H Wright, a daughter, Catherine Story.

ZITO—Born at Ft Eustis, Va, 3 Apr, to Lt and Mrs Frederick A Zito, a son.

Married

AHLSWEDE-KAUTT — Married at the Armored Combat Training Center's Chapel, Camp Irwin, Calif, 18 Mar, Miss Jean Marie Kautt, daughter of Mr & Mrs William F Kautt of Minot, NDak, and 2d Lt Herbert F Ahlswede of Camp Irwin.

ARNOLD-WHITE — Married at St James Anglican Church, Hudson Heights, Province of Quebec, Canada, Miss Mary Francis White, daughter of Mr & Mrs John White of Hudson, and Mr Charles Treat Arnold, son of Maj Gen (USA-Ret) and Mrs Archibald V Arnold of Southern Pines, NC.

BARGER-RAY — Married at the Community Methodist Church, Arlington, Va, 9 Apr, Miss Lois Marie Ray, daughter of Mrs William Allen Ray of Arlington, and the late Mr Ray, and Lt Ralph Leland Barger, USA, son of Mrs Ralph Barger of Mahopac Falls, NY, and the late Mr Barger.

DENNY-ATHERTON — Married at Warrenton, Va, 9 Apr, Mrs Elizabeth Rochester Atherton, daughter of Mr & Mrs William Lansing Rochester, and Maj Clark Denny, USAF, son of Mr & Mrs Charles E Denny of Pinehurst, NC.

FURNESS-DWYER — Married at Kenwood, Md, 9 Apr, Miss Ethel May Dwyer, daughter of Mr & Mrs Robert Emmet Dwyer, and Ens George Abbot Furness, jr, USNR, son of Mrs Eleanor William Furness of Cambridge, Mass, and Mr Furness of Tokyo, Japan.

HAYLER-SILLIMAN — Married at the Post Chapel, Camp Rucker, Ala, 26 Mar, Miss Barbara Englund Silliman, daughter of Col & Mrs Frank Silliman, 3d, of Camp Rucker, Ala, and Cdr Robert W Hayler, jr, USN, son of VAdm (USN-Ret) & Mrs Hayler of Carmel, Calif.

HOBBS-OWENS — Married at the Infantry Center Chapel, Ft Benning, Ga, 29 Mar, Miss Diane Owens, daughter of Mr & Mrs Ken C Weipert of Columbus, Ga, and 2d Lt Richard W Hobbs, son of Mrs Edgar O Hobbs and the late Colonel Hobbs.

JACKSON-DIEFENBACH — Married at the Presbyterian Church, Westfield, NJ, 9 Apr, Miss Ellen Craig Diefenbach, daughter of Mr & Mrs Henry G Diefenbach of Westfield, and Lt(jg) John Piatt Jackson, USN, son of Mr & Mrs Lester T Jackson of Hampton Bays, LI, NY.

KEENER-DARK — Married at the Post Chapel, Ft McPherson, Ga, 2 Apr, Miss Nancy Ann Dark, daughter of Col & Mrs Joseph L Dark of Ft McPherson, and Lt Robert E Keener, USA, son of Mrs Marian Keener of Fairmont, WVa.

KILLON-WYATT — Married at the Marine Corps Recruit Depot Chapel, San Diego, Calif, 2 Apr, Miss Lucy Marie Wyatt, daughter of Capt (USN-Ret) & Mrs James L Wyatt of La Jolla, Calif, and Mr Robert Bennerville Killon, son of Mr & Mrs P E Killon of National City, Calif.

KRUEGER-LYMAN — Married at the Post Chapel, Ft Meade, Md, 2 Apr, Miss Grace Louise Lyman, daughter of Mrs Robert B Lyman of Philipsburg, Pa, & the late Mr Lyman, and Maj Norbert M Krueger, son of the late Mr & Mrs A O Krueger of Glenwood City, Wisc.

RITTS-RISSER—Married at the Protestant Chapel, Camp Lejeune, NC, 2 Apr, Navy Nurse Joan I Risser, daughter of Mr & Mrs Fred S Risser, and 2d Lt Robert O Ritts.

SCHUELER-PAEPCKE—Married at the Protestant Chapel, Camp Lejeune, NC, 2 Apr, 2d Lt Madeline E Paepcke, USMC, daughter of Mr G E Paepcke, and Capt Robert Schueler, USMC.

SCOFIELD-GROVER—Married at the Post Chapel, Ft Lewis, Wash, 2 Apr, Miss Ada Kathryn Grover, daughter of Mrs Charles F Grover of Tacoma, Wash, and the late Mr Grover, and 1st Lt Robert E Scofield, USA, son of Mrs Jennie E Mendoza of San Diego, Calif, and CWO Marion Scofield, Ret, of San Antonio, Tex.

TOFFEY-NEEDLES — Married at Summit, NJ, 9 Apr, Miss Sally Jane Needles, daughter of Mr & Mrs Enoch R Needles of Summit, and Lt(jg) Harold James Toffey, jr, USNR, son of Mr & Mrs Toffey.

Died

CAMPANOLE—Died at San Diego, Calif, 26 Mar, Col Nicholas W Campanole, USA-Ret.

COOPER—Died at Madigan AH, Ft Lewis, Wash, 2 Mar, M/Sgt Cecil C Cooper, FD. He is survived by his widow, who lives at 315 N St, Centralia, Wash.

DYER—Died at USNH, Corona, Calif, 30 Mar, Brig Gen Jesse F Dyer, USMC-Ret, 77. He is survived by his widow, Mrs Nelle Dyer, of 7 John's Canyon Rd, Rolling Hills, Calif; and two daughters, Mrs Louise Neushel of Rolling Hills, and Mrs Marcia Fess, wife of Capt Kenneth Fess, USAF, of Raleigh, NC. Interment was at Ft Rosecrans Cemetery, San Diego, Calif.

FEARY—Died at Ft Bragg NC, 21 Mar, CWO Joseph J Feary.

HOOPER—Died at his home at Miami Beach, Fla, 6 Apr, RAdm Stanford C Hooper, USN-Ret, (USNA '05), 70. He is survived by his widow, Mrs Margaret N Hooper; and one daughter, Miss Elizabeth Hooper. Burial was at Arlington National Cemetery, Washington, DC.

JONES—Died at his home at Hendersonville, NC, 4 Apr, Col Clarence E Jones, USA-Ret. He is survived by his widow, Mrs Zeda W Jones of 226 Crystal Spring Dr, Hendersonville; and one son, Capt William E Jones, Arty, USA, now stationed at Ft Bliss, Tex.

MacMILLAN—Died at Boston, Mass, 2 Mar, Col William T MacMillan, USA-Ret.

MARCH—Died at Washington, DC, 13 Apr, Gen Peyton C March, USA-Ret, Chief of Staff World War I.

MUNDAY—Died at Sebastopol, Calif, 14 Mar, Lt Col Wilfred A Munday, Ret.

NORRIS—Died at Missoula, Mont, recently, Mrs Gertrude Norris, wife of Col George Norris, USA, of Missoula. In addition to her husband, she is survived by one daughter, Mrs Richard Weller of Honolulu, TH; and one son, LCdr Robert Norris of Falls Church, Va. Burial was at Arlington National Cemetery, Washington, DC.

O'CHRISTIE—Died at Kentucky Lake, Ky, 6 Mar, Capt Jerry F O'Christie, QMC.

OSTERMANN—Died at San Diego, Calif, 4 Apr, Lt Col Frederick J Ostermann, USA-Ret, 74. He is survived by one son, Mr F J Ostermann, jr, of Phoenix, Ariz; one daughter, Mrs Clement O Farrar of San Francisco, Calif; one brother, Maj Gen Edward A Ostermann, USMC-Ret, of Chevy Chase, Md; and two grandchildren. Burial was at Ft Rosecrans, Calif.

PHILLIPSON—Died at Barcelona, Spain, 4 Apr, Maj Gen Irving Joseph Phillipson, USA-Ret, (USMA '04), 73. He is survived by his widow, Mrs Elsie Salvadori Phillipson, 240 Central Park South, New York City; and one brother, Mr Herbert E Phillipson of Dowagiac, Mich. Funeral services will be held at Arlington National Cemetery, Washington, DC, on 11 Apr.

SIMS—Died at Kentucky, Lake, Ky, 6 Mar, Capt Thomas A Sims, jr, QMC.

SMITH—Died in Japan, 30 Mar, Capt Edwin C Smith, MC.

SPRAGUE—Died at USNH, San Diego, Calif, 11 Apr, VAdm Clifton A F Sprague, USN-Ret, 58. He is survived by his widow, Mrs Annabel Sprague of Coronado, Calif; and two daughters, Mrs Travis Renau of Chula Vista, Calif, and Mrs Daniel Vaughn, Santa Clara, Calif.

TULLY—Died at Mt Alto Veterans Hospital, Washington, DC, 6 Apr, Col James K Tully, (USMA '17). He is survived by his widow, Mrs Emily C Tully of 913 S Washington St, Alexandria, Va; one daughter, Mrs Thomas L Anglin of 417 N Washington St, Alexandria; and six grandchildren. Burial was at Arlington National Cemetery.

WASHINGTON—Died at USAFH Sheppard AFB, Tex, 7 Apr, following a six-weeks illness, Mrs Elizabeth B Washington, 44, wife of Col. Dudley S Washington, USAF, Base Commander of Wolters AFB, Tex. In addition to her husband, she is survived by one daughter, Sherrill, 17; twin sons, John & Dudley Washington, 7; her mother, Mrs John Breisch; and three sisters. Burial was at Spring Grove Cemetery, Cincinnati, O.

Obituaries

General Peyton C. March

General Peyton C. March, USA-Ret., Army Chief of Staff during WWI, died on 13 April at Walter Reed Hospital, Washington, D. C. He was 91.

An 1888 graduate of the U. S. Military Academy, General March commanded the American Forces in action at Tilad Pass, Luzon, P. I. in 1899. It was in this battle that General Gregorio del Pilar was killed; during the same expedition General Venancio Concepcion, Chief of Staff to Aguinaldo, surrendered to (then) Major March.

During WWI, he served as Army Artillery Commander, prior to his appointment as Army Chief of Staff. He retired in 1921.

General March wrote the "Nation At War" in 1932 and many newspaper and magazine articles. He was a member of the Virginia Society of Cincinnati, the Army and Navy Union, Phi Beta Kappa, and Delta Kappa Epsilon. In addition, he belonged to the Army and Navy Club in Washington, D. C., and the Union League in New York.

He made his home at 1870 Wyoming Avenue, N. W., Washington, D. C.

—o—

Mrs. Elizabeth B. Washington

Funeral services were conducted in the Chapel-in-the-Dale, Wolters AFB, Tex., on 9 April, for Mrs. Elizabeth B. Washington, 44, wife of Col. Dudley S. Washington, USAF, Base Commander, Wolters AFB, who died at the USAF Hospital at Sheppard AFB, Tex., on 7 April. Burial was at Spring Grove Cemetery, Cincinnati, Ohio.

Mrs. Washington, who was honorary president of the Wolters Officers' Wives Club, had taken an active part in the Club and in the various civic activities, both on the Base and in the local community of Mineral Wells.

(Continued on Page 995)

CLASSIFIED

Rate: 14 cents per word; minimum $1.50. Forms close 5 p.m. Tuesdays. Payment must be made before publication. Phone Hobart 2-6477.

REAL ESTATE FOR SALE OR RENT

Arkansas

ARKANSAS OZARKS: Own THAT FUTURE HOMESITE in the ARKANSAS OZARKS, on BEAUTIFUL BLUE "LAKE NORFORK" or "LAKE BULL SHOALS." The Fisherman's Paradise. Lots priced from $100.00 and on terms of 10% down and $10.00 per month. Also improved retirement homes, resorts and farms. Write for free information—A. C. HASKIN REAL ESTATE CO., MOUNTAIN HOME, ARKANSAS.

California

CHOOSE THE MONTEREY PENINSULA for your home after retirement. Unexcelled climate and recreational facilities. Near Army and Navy installations. Write Col. C. E. Shepherd, USA (Ret.), with LA PORTE-GREENWALD CO., 122 Webster Street, Monterey, California.

DON'T PERMANENTLY SETTLE until you have tried Walnut Creek Lafayette area of California. Climatically superior with Hospital, Commissary and PX facilities available. Write LT. COL. P. L. GERBER, (Ret.) McCall Realty (Realtor) 1330 Main, Walnut Creek, California for details.

District of Columbia

SANDOZ, INC. Real Estate, Insurance. 2 Dupont Circle, Washington 6, D. C.

Florida

BRADENTON, FLORIDA. We have been building this colony of Retired Service families since 1936. Write for our Directory. ARMY WIFE, MRS. WATKINS with WYMAN, GREEN and BLALOCK.

"EDWIN J. HOUSE (Maj. Gen. USAF-Ret'd), JOHN WECKERLING (Brig. Gen. USA-Ret'd) Assoc. Real Estate and Insurance, Winter Park."

CLEARWATER, FLORIDA — Homes and homesites for service families. M. C. Handwork (Brig. Gen. USA-Ret'd) with E. A. PARKER, Realtor, 825 Court Street.

"RETIREMENT PARADISE" — Sunshine, Swimming, Fishing, Golf, GI Hospitals, Reasonable, Friendly, Col. Edward L. Huriburt, Registered Real Estate Broker, 1152 Cleveland Street, Clearwater, Florida.

CLEARWATER, FLORIDA—The Springtime City on the Gulf of Mexico, offers the most in climate, recreation and pleasant living to service people considering retirement. We are pleased to announce Marjorie Roysdon, (Wife of Colonel Dorrance S. Roysdon, U. S. A. Ret.) is now associated with this office. Specializing in Service to Service Families. Write for our brochure. MAURICE M. CONDON (U.S.M.A. '26) Realtor, 425 Cleveland Street.

FORT LAUDERDALE TO PALM BEACH—Warmest in winter, coolest in summer—economic living—ideal recreation—business opportunities—military facilities. Wirte Col. Bob Ross (USMA '26) with J. J. SANFORD, Inc., Realtor, 2317 Atlantic Boulevard, Pompano, Beach, Florida.

GAINESVILLE, HOME OF UNIVERSITY OF FLORIDA—There must be good reasons why so many service families are settling in the Gainesville area. Write Col. Geo. S. Price, Retired, with E. Finley Cannon, Jr., Realtor, 309 N. E. First Street, Gainesville, Florida.

FLORIDA WEST COAST: Beautiful HARBOR BLUFFS on Clearwater Bay, Florida's highest coastal elevation. Lots, and new homes, furnished or unfurnished. This highly restricted residential section is ideally suitable for service families. Brochure on request. Col. Raymond Willis, Ret., with R. L. S. Short, Registered Broker, Harbor Bluffs Development Corporation, Indian Rocks Road, Largo, Florida.

TAMPA BAY GARDENS. Situated on MacDill Air Force Base on Tampa Bay. A limited number of two and three bedroom garden apartments are now available to retired Armed Forces personnel. Stove and refrigerator are furnished. Reasonable rents on a yearly lease basis. Base facilities available to retired personnel are: fine commissary; px; service clubs; golf course; swimming pools; fishing pier; new fine hospital under construction on the Base. For further particulars write Tampa Bay Gardens, MacDill Air Force Base, Fla.

"Retire to the Venice of America." We cater to service personnel. Mrs. Earnest Kemp, Army Wife, with D. A. Swindle, P. O. Box 1514, Fort Lauderdale, Florida.

For Sale—FLORIDA EAST COAST home on Indian River 4 miles north Eau Gallie, 179 foot waterfront. Low taxes. 3 bedrooms, 2½ baths, large living room, dining room, tiled sunporch, tiled all-electric kitchen. Guest cottage on premises suitable for rental or relatives. Double garage. Write Dr. F. P. Gardner, Box 726, Eau Gallie, Florida.

ARTISTS' FURNISHED HOME AND GARDEN—2 story, remodeled, $19,000. 3 bedrooms, 1½ baths. Half block from 18-hole golf course; 5-min. to Palm Beach. Owner leaving for Europe. Details on request. Col. Sackville, 1010 N. Lakeside, Lake Worth, Florida.

FLORIDA LOTS, Sanlando Springs near Orlando. High, dry, wooded. Plan for retirement. $297.50 and up: $5.00 down and $5.00 per month. Near Golf Course, swimming and fishing. Write for details. Graphic, Inc., Winter Park, Florida.

Florida (Cont.)

"Making your dreams come true is our business. Write Colonel Clyde E. (Gene) Steele (USMA '25), associate of Colin C. Wells, Realtor-Insuror, 1454 Gulf-to-Bay Blvd., Clearwater. Everything in Real Estate."

Maryland

WASHINGTON, D. C. AND SUBURBAN MARYLAND. Reliable and complete real estate service. Sales, rentals, property management. CLYDE R. ADAMS, REALTOR. Union 4-1143. Office 5460 Annapolis Road, Bladensburg, Maryland.

New Mexico

"ALBUQUERQUE, Complete Real Estate Service for Army, Navy, Air Force Personnel through our military consultant, Mrs. Richard T. Lunger, Army Wife. ALLIED REALTY, 717 San Mateo, N.E., 5-7501."

North Carolina

RETIRING? COME TO ASHEVILLE. Superior year around climate. Cool summers. Mild winters. Elevation 2200 feet. Write Lt. Col. C. B. King, Retired. DILLARD REALTY COMPANY, Asheville, N. C.

Texas

SAN ANTONIO. Homes, home sites, commercial properties: 30 years experience. THOMAS S. GARRETT. 4600 Broadway—TA 6-2321. Associates—Thomas S. Garrett, III, (USMA June '43) Robert L. Brunzell, (USMA '30).

Virginia

RENTALS AND SALES — ARLINGTON, ALEXANDRIA, FALLS CHURCH AND FAIRFAX COUNTY, VA.—Across the Potomac from Washington. For 16 years we have served the service with the finest of sales and rentals in North Virginia. GEORGE MASON GREEN CO., Realtors, 2039 Wilson Blvd., Arlington, Va. JAckson 4-1400.

WASHINGTON BOUND? Send for your new 18-page free illustrated booklet on housing, maps, schools, financing, rentals, northern Virginia. J. FULLER GROOM REALTY CO., 206 Radio Building, Arlington, Va. Multiple Listing Realtor.

PENTAGON BOUND? Be sure to see the nationally famous HOLMES RUN and L A K E BARCROFT CONTEMPORARY HOMES in Virginia suburbs of D. C. Acclaimed by HOUSE & HOMES and HOUSE BEAUTIFUL. FHA built and financed. Free literature available at your request. Other selected homes available for sale or rent. LURIA Bros., 2048 Wilson Blvd., Arlington, Va. JA 7-8500.

"Service to the Service from a Service Wife." Our listings include highly desirable properties in both Virginia and Washington area. Write or Phone HICKS REALTY COMPANY, Realtors 3706 Mt. Vernon Avenue, Alexandria, Virginia. Office; KIng 9-1600. Evenings: SOuth 5-5930.

STONE HOUSE, 18th Century, 3 bedrooms, 2½ baths, 6 fireplaces, oil h.w.h. Excellent condition. 55 acres. Panoramic view of Blue Ridge Mountains near Hunt Club. ASK-US (?) REALTY COMPANY, 4350 Lee Highway, Arlington, Va. JAckson 8-8910.

Leaving WASHINGTON, D. C.? Better keep your home as a profitable investment by renting it while you are away. We will handle all details, make loan and insurance payments, repairs, etc., and remit monthly. ASK-US(?) REALTY COMPANY, 4350 LEE HIGHWAY, ARLINGTON, VA. Tel. JAckson 8-1252—JAckson 7-2659.

MOUNT VERNON—ALEXANDRIA—BELLE HAVEN Properties. 20 minutes to Pentagon or Downtown Washington. Rentals and Sales Properties. Our staff includes Service personnel who understand Service requirements. Write or phone for information. References from satisfied Service families upon request. F. W. CLARKE, Realtor, 112 No. St. Asaph St., Alexandria, Virginia. OVerlook 3-3232.

DO YOU NEED A PLACE TO LIVE? Bring your housing requirements to someone who understands the problems from both sides. See Harris T. Richards, USA, Ret., HARRIS T. RICHARDS, INC., 1424 North Uhle Street, Arlington, Virginia. JAckson 5-9387 Days.

RETIREMENT HOME, unusually attractive, on 2 acres, on cove of broad river. Four rooms downstairs with fully modern kitchen, 3 rooms and bath upstairs. Two outbuildings, boat dock. All in excellent condition. $20,000.00. Capt. H. C. Robison USN (Ret.) Broker, White Stone, Va.

Virginia (Cont.)

WATERFRONT RETIREMENT HOME — Modern Ranch Type, fireproof, six large rooms with bath. Utility room in rear. One of the loveliest spots of Queen's Creek, Mathews County, near Court House. Don't buy until you see this lovely spot. 9 acres. Completely furnished $20,000.00. C. Alfred Purkins, 3311 Suffolk Road, Richmond, Va. or phone 43098, for appointment.

Coming to Washington? Need an apartment? BELLEVUE APARTMENTS have just what you are looking for. Located in Alexandria on beautiful Mt. Vernon Boulevard overlooking the Potomac River. Just 15 minutes from the Pentagon, Main Navy Building and Fort Belvoir. We offer 1, 2 and 3 bedroom apartments at prices that are kind to your pocketbook. Schools, complete shopping facilities and big, free swimming pool right on the premises for your convenience. Write us today. 601 Bellevue Blvd., Alexandria, Virginia.

HOLLEY REALTY. Good Service is our slogan. Special attention is given SERVICE PERSONNEL with their housing problems. We can help you with temporary and permanent rentals or with locating a home for purchase. Write or call HOLLEY REALTY, open 9 till 9—5800 Lee Highway, Arlington, Virginia—Telephone KE 8-5350.

ROUTH ROBBINS REAL ESTATE CORP. An organization of service people operating for the service people in the Northern Virginia area. Our listings include rentals and sales property. Our Mortgage Dept. will be happy to answer questions on the housing bill for service people and on VA mortgages. Detailed information is available on school transportation and locations. Write or phone ROUTH ROBBINS REAL ESTATE CORP. AT OUR NEW OFFICE, 1713 King Street, Alexandria, Va. KI 8-4000.

Virginia Retirement Homes—Tidewater Section. New Rambler, 7 rooms, 2½ baths, 3 acres—$14,000. Colonial home in village, 10 rooms, 2½ baths, 10 acres, $11,500. New water front home, exclusive section, 5 rooms, attic and bath, garage, 2½ acres, $11,000. Near Charlottesville, 10 acres, 8 rooms, 1½ baths, superb view, $15,000. College town home with income, $15,000. Near Richmond, 1 acre estate, 7 rooms, bath, stream. Lovely trees, $14,000. G. B. LORRAINE—Law Bldg. —Richmond, Va. Virginia Properties—Seashore to Mountains. Write for free booklet—"Virginia."

TRANSFERRED TO WASHINGTON? Write us for free map of this area. Also we have houses for rent or sale. Let us know your requirements. We'll find you a home. F. E. MALCOLM, REALTOR, 4823 First Street, North Arlington, Virginia, JAckson 7-3024.

ALEXANDRIA, VIRGINIA, REAL ESTATE, "A Service organization for Service people." Whether BUYING, SELLING, RENTING or PROPERTY MANAGEMENT, Consult—THE M. H. BARRY ORGANIZATION, 2206 Mount Vernon Avenue, Alexandria, Va. KIng 9-0078, TEmple 6-2442, TEmple 6-5760.

WHEN AT THE Pentagon, Ft. Belvoir, or Quantico, call us for your real estate and insurance needs. BOB DUNCAN REAL ESTATE-INSURANCE, 322 S. Washington St., Alexandria, Va. KIng 8-8015.

BUCKINGHAM COMMUNITY: One Bed Room Apartments $76.50 to $79.50. Spacious rooms and closets. Beautiful grounds. A complete shopping center including a post office, bank and theater. Adjacent to school and churches. Excellent bus service. Applications accepted for two and three bedrooms. Can arrange for furnished apartments. 313 North Glebe Road, Arlington, Va. JA 2-5000. At CLAREMONT now, 2 Bedrooms, $89.50.

BEING TRANSFERRED to Washington — Pentagon — Fort Belvoir? Live at HUNTING TOWERS in Alexandria, Virginia, on the Potomac. . . . This area's only waterfront apartment. 15 minutes to Pentagon, Washington. 20 minutes to Fort Belvoir Efficiency and 1 bedroom apartments. Swimming pool, yacht basin, shopping center. Illustrated brochure and rates on request. HUNTING TOWERS Rental Office, Alexandria, Virginia, KING 8-8484.

SEE VERNON ON MT. VERNON AVENUE—this corporation has been serving you for the past three years at the same address. We have comfortable Temporary Rentals and desirable Sales Properties. As associates of one of the leading builders of fine homes in the Northern Virginia Area we are in a position to advise you on all phases of Real Estate. VERNON REALTY CO., INC., 2007 Mt Vernon Avenue, Alexandria, Va. KI 8-3106. Open daily 9 to 9.

Buying a home in Northern Virginia for a tour of duty at THE PENTAGON or WASHINGTON METROPOLITAN AREA — Call or write SHANNON & LUCHS COMPANY, 2055 Wilson Boulevard JA 5-6800. Hundreds of attractive homes available with ten competent salesmen to assist your important inspection and considerations.

AUTOMOBILES

"1955-FLASH-1955." Best Final Dollar prices on Plymouths, Chryslers delivered anywhere, no delays. Overseas, returning personnel get complete dockside service from experienced direct factory dealer at lowest cost. Don't let percentage discounts mislead you. Additional savings at factory. Full warranty and service. No State Sales Tax. Choice of financing and insurance, lowest rates. Flexible lay-away plan. Get complete information. F. S. Pearson Sons, Inc., Hurffville, New Jersey.

NEW CHEVROLETS—Immediate San Francisco delivery. Factory deliveries arranged if desired. Special Servicemen's discount, terms, insurance and financing. Call us on arrival in San Francisco or contact us by mail. Herb's Chevrolet Co., 383 Miller Avenue, Mill Valley, Calif. Dunlap 8-0441.

"OVERSEAS RETURNEES and MILITARY PERSONNEL stationed in MARYLAND, DISTRICT of COLUMBIA, and VIRGINIA —Special consideration on new 1955 MERCURYS and LINCOLNS with or without trade-in. Factory delivery if desired. Phone SAratoga 7-4185 collect or write R. T. STRUDWICK, Martin J. Barry, Inc., 1700 N. Charles Street, Baltimore 1, Maryland."

DETROIT'S OLDEST FORD DEALER. Buy direct and save. Immediate delivery. Write Sales Manager, 13115 Mack Avenue, Detroit 15, Michigan.

Serving West Point and Army officers since 1932. Special Consideration given to Officers on the purchase of a new Ford. Wm. R. Avery, AVERY MOTORS, Route 9-W, Highland Falls, N. Y.

1955 PONTIAC. Real Deal to returning service personnel. Majority of our business done with West Point Cadets and Officers. Located 45 miles from New York City, ¾ mile from West Point Gate. Write us today. WEYANT PONTIAC, 200 Main Street, Highland Falls, N. Y.

OPPORTUNITIES AVAILABLE

ATTENTION: RETIRED OR RESERVE OFFICERS: Here's an opportunity to represent an established, respected company. In most cases you can choose the area in which you wish to live. Average earnings of retired officers now with the company are more than $10,000 a year. Write Box A, The Journal.

RETIRED? OPPORTUNITY UNLIMITED. Professional selling. H. E. Robinette, 4235 Keltner Ave., El Paso, Texas.

POSITIONS DESIRED

"Position Wanted — Marine Reserve Major seeks administrative position with military, naval school. M.A. degree, varied experience, including teaching. Available 15 July." Write Box I, The Journal.

COLLEGE OR PRIVATE SCHOOL POSITION—Reserve Officer, Lt. Colonel, 22 years commissioned service, 9 years active duty, desires position with college or private school. B.S. Degree in Mechanical Engineering, M.Ed. Degree in Physical Education. Experience in guidance and counseling. Age 43. Married, 3 children, wife a former high school teacher. 20 years experience coaching football, 8 baseball, 3 hockey, 3 track, 1 basketball; 9 years Director of Physical Education and athletics; 5 years teaching. Completing 4 years AFROTC duty as Senior Instructor and Commandant of Cadets. Twice Director of Training for summer encampments. Excellent efficiency reports, testimonials and references available. Write Box "J," The Journal.

MISCELLANEOUS

VIOLIN LESSONS—children 5-years of age up. $2.50 per lesson. Tutoring in French also given. Mrs. Vandersluis—SOuth 5-5924.

BOOKS

QUALIFY FOR AVIATION CADET, Officer Candidate, Specialist School, College, Civil Service. Score high. Prepare quickly for qualifying examinations with guaranteed genuine Cramwell tests and answers. AC $3.25; GED-GCT-AFQT-AQE-OCS (Covers Pattern Analysis) $3.25; both sets, $5.00. College and High School Equivalency GED tests, $5.00. All three sets, $8.75. Prepaid. Cramwell Books, Publishers, D-7, Adams, Mass.

EDUCATIONAL OPPORTUNITIES

QUALIFY FOR A COLLEGE EQUIVALENCY DEGREE by comprehensive examination. Double your chances for promotion, better pay, etc. No courses. Free details. Cramwell, D-7, Adams, Mass.

FOR SALE

SOLO MUGS for air cadets and military men made by Balfour in ceramics and pewter carry service insignia, individual's name and solo date. Write for prices. L. G. Balfour Company, Attleboro, Mass.

100 SHOULDER PATCH INSIGNIA with free album $5.00. All different, colorful, authentic. For display, decoration, collection. Three completely different assortments available. Wolf Appleton, Inc. 566-H Broadway, New York 12.

INDUSTRY IN DEFENSE

Pentagon Committee Asks Industry Views on Proposed Cost Allowance Regs

Stressing that it is only an "interim document of tentative revisions" the Armed Services Procurement Committee has released the latest draft of the long awaited proposed new cost allowance principles (Part II, Section XV, ASPR) to industry for comment. Stating that these new proposed regulations when finally adopted may apply only to cost reimbursement types of contracts, the Committee asked industry to send their criticism to the Pentagon before 23 May.

Under discussion for nearly three years, this latest draft contains many obvious compromises on controversial items between the Services and which are all important to military contractors. Among the latter are incentive benefits, retirement plans, and stock bonuses based on profit sharing plans. Under these new rules they are allowed only for contractors with less than 25% military business. No other plans are allowed unless written into the contract which officials say means that additional instructions from ASPR or from the individual Services must be issued.

The new policy is spelled out in paragraph 204.6(e) and is subject to the yardstick of reasonableness and the Internal Revenue Code. The wording reads: "The cost of profit sharing plans shall be allowable except as provided in (3) below." Subparagraph (3) dashes the hopes of the large aircraft firms whose incentive benefit and retirement plans were recently disallowed by the Air Force. It reads:

"(3) Unless otherwise provided by special contract provision, the cost of profit-sharing plans shall not be allowable in the following situation.

"The business of the contractor at the time of entering into the contract is less than 75% with non-governmental customers, taking into account the amount of the contract in question."

The cost of options to purchase stock of the contractor corporation is not allowable. Advertising policy is not changed. Help wanted advertising and advertising in trade and technical journals is allowed.

The new rule for contributions and donations has been broadened. The policies toward employee welfare and fringe benefits has been restated and clarified.

Depreciation allowances have been changed by accepting "consistent application of any generally accepted accounting principles." No mention is made of new tax law of the Internal Revenue Code. Officials pointed out that the wording in the new provision is broad enough to allow the declining balance depreciation method without being tied to the Internal Revenue Code which often changes with political trends. They also stated the interim plan to write the policy of rapid write-off as a cost interpretation in Part 6, Section XV, will suffice until these proposed cost principles are formally adopted. Estimates of when this will be done run from three months to a year.

Pensions and retirement plans are one of the largest sections of the new regulations. A serious effort has been made to bring these policies in line with modern business procedures. It is written in business rather than legal language.

A new section for rentals of plant and equipment has been written in a manner that will close many of the loopholes that some Service auditors have complained of in the past. Leasebacks have been given special attention.

Research and development and general research have been given separate sections and they clarify many border line cost items that have confused contractors in the past.

The section on taxes also is broadened especially on state income taxes. Training expenses are limited to job training. Training in educational institutions is not allowed except when written in the contract. Transportation and travel expenses are spelled out in detail.

The new proposed regulations contain 44 cost items. It is written in business rather than legal language.

Some sections are subdivided into several related items. An example is the new 41st section on trade, business and professional activities which reads:

"(a) **Membership.** This item includes cost of membership in trade, business, and professional organizations and such costs are allowable.

"(b) **Subscriptions.** This item includes the cost of subscriptions to trade, business, professional, or technical periodicals. Such costs are allowable.

"(c) **Meetings and Conferences.** Expenses representing the purchase of meals, transportation, rental of facilities for meetings, and costs incidental thereto, when the primary purpose of the incurrance of such expenses is the dissemination of technical information or the stimulation of production, are allowable."

Super Connie Starts Tests As Turbo-Prop

The first 440-m.p.h. turbo-prop Super Constellation built for the Air Force has made its maiden flight at Lockheed Aircraft Corporation, Burbank, Calif.

The giant transport—capable of taking off at a new high gross weight of 150,000 pounds—left earth at the sharp angle usually associated with fighter planes. It landed at the USAF jet base at Palmdale.

This new type plane, capable of cruising at 440 m.p.h., is the world's fastest propeller-driven transport.

Designated YC-121F by the Air Force, the plane is powered by four 5700-h.p. turbo-prop (jet turbine) engines turning 15-foot diameter propellers. The engines are the Pratt & Whitney T-34-P-6 type. Its 22,800 total horsepower compares with 4500 for the latest turbine locomotives.

The special Hamilton Standard propellers, three-bladed, have blades measuring two feet wide from root to tip.

With a successful first flight behind it, the new Super Constellation is now entering a flight test period at Lockheed's Burbank and Palmdale facilities.

Three types of loads can be handled by the convertible plane: it can fly 106 passengers, 18 tons of cargo or 73 litter patients.

Lockheed engineers said it could fly 16-ton loads nonstop across the United States in less than 6 hours, cutting two hours off present airline times.

Following its Lockheed developmental flight test program the YC-121F will be flown to Edwards Air Force Base, Calif., for further USAF testing and crew training.

Curtiss-Wright Turns Out 5,000 J65 Jet Engines

More than 5,000 J65 turbojet engines have been built by the Curtiss-Wright Corporation and shipped to military installations for placement in eight types of high-performance fighters and bombers.

The engine is being used in the supersonic Lockheed F104 and the Grumman F9F-9, the JF-3 and FJ-4 fighters designed by North American, the Douglas A4D bantam atom bomber, the Martin twin-jet B-57 bomber, the Republic F84-F fighter-bomber and the RF-84 reconnaissance fighter.

Contract Renewed

TEMCO Aircraft Corporation will continue to produce through 1956 outer wing panels for the Lockheed P2V "Neptune."

Extension of TEMCO's contract for this work was announced recently. This is the seventh successive order for Neptune wing panels which TEMCO has received from Lockheed since TEMCO first began the work in 1950.

U. S. COAST GUARD

Secretary of The Treasury—George M. Humphrey
Commandant—Vice Adm. Alfred C. Richmond

COAST GUARD Headquarters points out that some commands are making errors in effecting transfers of personnel to the Reserve.

In an effort to clarify the situation, Headquarters makes the following observations for the attention of District Reserve Directors and other responsible officers:

Individuals who have had prior service and do not have a Reserve obligation are entitled to a discharge from the Regular Coast Guard.

Those who originally enlisted after 19 June 1951 and who complete less than three years on active duty are being transferred to the Reserve for five years. Personnel in this category, Headquarters points out, should be transferred to the Reserve to complete an eight year obligation from the date of original enlistment.

It has also been noted that some men who have an eight year obligation and who complete three years active service are being transferred to the Reserve for five years from the date of release, making the total time on the obligation one day less than the required time. Personnel in this category, who have no deductible time, should be transferred to complete an eight year obligation from the date of original enlistment.

In some cases men who acquired an eight year obligation in another branch of the Armed Forces and who enlisted in the Regular Coast Guard without termination of the obligation, are being transferred to the Reserve to complete the eight year obligation from the date of entry in the Coast Guard. The obligation of personnel in this category is eight years from the date of entry in the other Armed Force, Headquarters says.

Name Warrants

Treasury Secretary George C. Humphrey has appointed the following Coast Guard personnel to warrant officer rank W-1 effective from 11 March:

Michael, Carl F	Drew, George S
Lingenfelter, A L	Corston, George H
Leatherman, W C	Adams, Arnold A

Operations

Evergreen—departed Argentia for the first Oceanographic Survey Cruise for the International Ice Patrol.

Cactus—completed repair availability at the Yard and returned to her regular station at Boston.

Casco — reported to Commander, Fleet Training Group, Chesapeake Bay, for three weeks underway refresher training.

ASSIGNMENT CHANGES

Captain

DeJoy, Anthony J, CGAirDet, Argentia, Nfld, to CGAS, Elizabeth City, N. C. (CO; DIFOT).
Henthorn, John R, CGD 12, to CGAS, San Fran (CO; DIFOT).
Hesford, Arthur J, HQ, to Cook Inlet (CO).
Lynch, Gilbert I, CGD 2, to CGD 1 (Chief, Aids to Navigation Sect).
MacDiarmid, Donald B, CGAS, Elizabeth City, NC, to CGD 14 (Staff; DIFOT).
Scheibel, William B, CGAS, San Diego, to CGD 13 (o) (DIFOT).
Sprow, Ned W, CGD 1, to CGD 14 (Chief, Pers Div).
Swanston, William I, CGAS, San Fran, to AR&SB, Elizabeth City, NC (CO; DIFOT).
Wild, Frederick G, CGAS, Salem, Mass, to CGD 1 (o) (DIFOT).
Wuench, Henry J, CGD 17, to CGD 2 (Chief, Op Div).

Commander

Blouin, Raymond W, CGAirDet, Annette Island, TA, to CGD 12 (o) (DIFOT).
Clark, Edward O, MIO, Milwaukee, to CGD 9 (Marine Insp Officer).
Crosby, Edwin C, CGAirDet, Sangley Point, RP, to CGAS, San Francisco (DIFOT).
Elliot, Donald G, MerMarDet, Yokohama, to MIO, Mobile, Ala.
Epley, Thomas F, CGAS, Brooklyn, to CGAS, Miami (CO; DIFOT).
Evans, Gilbert R, CGAS, St Petersburg, to CGD 5 (o) (DIFOT).
Goodwin, Kenneth R, CGAirDet, San Juan, PR, to CGAS, Elizabeth City, NC (DIFOT).
Haverland, Leslie G, Ingham, to CGBase, Ketchikan, TA (CO).
Lawrence, Joe G, CGD 13, to HQ (Chief, Aero Engr Div) (DIFOT).
Lecky, Robert S, CGD 12, to Kukui (CO).
McCaffery, Robert E, CGAS, Port Angeles, Wash, to HQ (O) (DIFOT).
Mellen, Richard L, Desig CO, CGAS, Port Angeles, Wash (DIFOT) upon detach. Cdr McCaffery.
Midtlyng, Thomas R, CGBase, Ketchikan, TA, to CGD 12 (Chief, Aids to Navigation Sect).
Playdon, George W, Storis, to CGTraSta, Groton (XO).
Rohrkemper, Henry F, CGAS, Elizabeth City, NC, to CGAirDet, Annette Island, TA (CO; DIFOT).
Sharp, Charles E, CGD 7, to CGAS, Miami, Fla (XO; DIFOT).
Tighe, Charles, CGAS, Miami, Fla, to CGAirDet, Kodiak, TA (CO; DIFOT).

Lt. Commander

Allan, William S, jr, CGAS, San Francisco, Calif, to HQ(O) (DIFOT).
Banks, William N, Winnebago, to Bering Strait (XO).
Chockluk, Gregory D (R), MIO, Baltimore, Md, to Home.
Harris, Roderick L, CGD 14, to Winnebago (XO).
Hoover, Richard E, Bering Strait, to HQ (CAM).
Waters, John M, CGAirDet, Bermuda, BWI, to CGAS, San Diego, Calif (DIFOT).

Lieutenant

Collins, Robert J, MIO, Honolulu, TH, to CGD 3 (Admin).
Klang, John E, CGGru, Sandy Hook, NJ, to CGGru, Cape May, NJ (Cdr; Tem made Perm).
Kowalski, Benjamin J, COTP, Los Angeles-Long Beach, to Moorings, Cape May, NJ amended to CGD 3 (FURAS ashore by CGD 3).
Miller, William, Sassafras, to CGBase, Gloucester, NJ.

Lieutenant (jg)

Bean, John J (R), Absecon, to Home.
Jacobs, Richard L, Casco, to Rensselaer Polytechnic Institute, Troy, NY (DUINS).
Jordan, Byron W, Mackinac, to Rensselaer Polytechnic Institute, Troy, NY (DUINS).
Seufert, Robert A, CGD 1, to Rensselaer Polytechnic Institute, Troy, NY (DUINS).

Ensign

Cooke, Robert A (R), Bramble, to CGBase, Charleston, SC (Tem made Perm).

Warrant Officer

Alban, Elmer L, Apalachee, to WAL-537 (CO).
Hall, Rupert O, CGBase, Gloucester, NJ, to WAL-605 (CO).
Huntley, Arthur E, WAL-537, to CGDep, Baltimore, Md.
McDonald, Earl H, Lilac, to WAL-605 (CO) canceled.
Woodworth, John O, WAL-508, to Mallow.
Thomas, Leonard L, Cherokee, to Nettie (EO).
Bunkley, Charles E, Yocona, to WAL-508 (OinC).
Bunting, John J, CGD 1, to WAL-534 (OinC).

Garrett Corp. Starts New Building In L. A.

The Garrett Corporation has broken ground for a new $1,300,000 administrative and engineering office building, an extensive addition to its present AiResearch Manufacturing Division plant adjacent to Los Angeles, Calif., International Airport.

Occupying 82,000 square feet of floor space, the large structure will provide a new headquarters for administrative officials of The Garrett Corporation and will house upwards of 1,000 members of AiResearch's engineering department, now located some distance from the main plant.

AiResearch is a leading manufacturer of aircraft accessories and components including pressurization of air conditioning systems for the majority of military and commercial aircraft.

GAO vs. Ball-point Pens

Ball-point pens have been given at least a limited lease on life by the General Accounting Office.

The GAO decided this week it was perfectly all right to affix ball-point signatures to documents furnished that agency. However, the GAO directive ruled against using ball-point signatures on Treasury checks and specimen signature cards and forms.

Col. Herrod to Ft. Bliss

Col. John T. Herrod has been named Deputy Center Commander of the Antiaircraft Artillery and Guided Missile Center, Ft. Bliss, Tex. He formerly was assigned to Ft. Monroe, Va., where he served from April 1951 to February of this year as Deputy Assistant Chief of Staff for Development and Test, Office of the Chief Army Field Forces.

Navy-Marine Boards Screen Aviators

(Continued from First Page)

ed for reclassification by Naval Aviator Disposition Boards or Naval Aviator Evaluation Boards when the boards have been unable to take final action and request review by the Flight Status Selection Board.

3. Aviators who reach their 14th, 21st, and 28th year of active commissioned service.

THE FIRST MARINE CORPS Flight Selection Board, now in the process of being established, will screen all flyers with 14 years of active service. After the board makes its determinations, the Marine Corps will follow the Navy's policy.

Following Navy board actions, a letter of intent will be sent to each officer whose status is to be changed. Before status change orders are issued, each officer will be given an opportunity to submit a written appeal. If an officer feels that he will be better able to present his case in person, he may make such a presentation to the Chief of Naval Personnel at his own expense.

All final decisions will rest with the Chief of Naval Personnel.

Obituaries

(Continued from Page 992)

She was a member of the Episcopal Church. Until her marriage to Colonel Washington in 1936, she had been secretary to the Board of Education at Dayton, Ohio, and she had served in 1935 as national president of the Delta Chi Sigma professional fraternity.

In addition to her husband, Mrs. Washington is survived by one daughter, Sherrill, 17; twin sons, John and Dudley, 7; her mother, Mrs. John Breisch; and three sisters, Mrs. Raymond Hall of Redwood Falls, Minn., Mrs. Ray Haller of Ambler, Pa., and Mrs. Stephen Zappe of Springfield, Ohio.

—o—

Maj. Gen. I. J. Phillipson, USA-Ret.

Maj. Gen. Irving J. Phillipson, USA-Ret, who died on 4 April, at Barcelona, Spain, was buried at Arlington National Cemetery, Washington, D. C., on 12 April. General Phillipson succumbed in his sleep, at a Barcelona hotel, one day after his 73d birthday.

A native of Dowagiac, Mich., he was graduated from the U. S. Military Academy in 1904 and commissioned in the Infantry. He served as battalion, regimental and brigade commander in the course of WW I. From 1930-35, General Phillipson was Chief, Budget and Legislative Planning Branch of the War Department General Staff; 1935-38, he served as Commander of the 30th Infantry Division, Presidio of San Francisco; and 1938-40 he commanded the 2d Infantry Brigade at Ft. Ontario, N. Y. He served at Governors Island, N. Y., 1940-42, first as Chief of Staff, and, later, as Commanding General, Second Corps Area. General Phillipson was a former Executive Director of Army Emergency Relief, and a member of the War Department Dependency Board.

Upon his retirement from active duty in 1944, he became Director of Industrial Relations of the Botony Mills, Inc., Passaic, N. J.

He is survived by his widow, Mrs. Elsie Salvadori Phillipson of 240 Central Park South, New York City; and one brother, Mr. Herbert E. Phillipson of Dowagiac.

—o—

Col. Clarence E. Jones, USA-Ret.

Funeral services for Col. Clarence E. Jones, USA-Ret, who died of a coronary thrombosis, at his home at Hendersonville, N. C., on 4 April, were held at the Thomas Shepherd Memorial Chapel, Hendersonville, on 7 April. He was 65 years old.

Colonel Jones, a veteran of both World Wars, was a native of Marietta, Ohio. He entered the Army in August 1917, serving in the Quartermaster Corps, until his transfer to the Ordnance Corps in 1942. He was a graduate of the Army Industrial College, the Command and General Staff College and the Quartermaster School. Colonel Jones' last active duty assignment was as Commanding Officer of the Ordnance Depot at Anniston, Ala. Since his retirement in 1950, he and Mrs. Jones have made their home in Hendersonville.

In addition to his widow, Mrs. Zeda W. Jones of 226 Crystal Spring Dr., Hendersonville, he is survived by one son, Capt. William E. Jones, Arty., USA, now stationed at Ft. Bliss, Tex.

Col. Schwable Takes Aviation Safety Post

Col. Frank H. Schwable, USMC, has arrived at MCAS, Cherry Point, N. C., to assume duties as Safety Director on the Staff of Aircraft, FMF, Atlantic.

New Pay Scales As Revised By Public Law 20

This table shows the new base pay in Armed Forces.

Pay Grd	Under 2	Over 2	Over 3	Over 4	Over 6	Over 8	Over 10	Over 12	Over 14	Over 16	Over 18	Over 22	Over 26	Over 30
	YEARS OF SERVICE													
COMMISSIONED OFFICERS														
O-8	$963.30	$963.30	$1,021.80	$1,021.80	$1,021.80	$1,021.80	$1,021.80	$1,021.80	$1,021.80	$1,021.80	$1,021.80	$1,021.80	$1,021.80	$1,076.40
O-7	800.28	800.28	850.20	850.20	850.20	850.20	850.20	850.20	850.20	850.20	850.20	850.20	904.80	967.20
O-6	592.80	592.80	631.80	631.80	631.80	631.80	631.80	631.80	631.80	655.20	717.60	748.80	780.00	811.20
O-5	474.24	474.24	507.00	507.00	507.00	507.00	507.00	530.40	561.60	577.20	608.40	639.60	670.80	670.80
O-4	400.14	400.14	429.00	429.00	429.00	452.40	483.60	499.20	514.80	530.40	561.60	577.20	592.80	592.80
O-3	326.04	326.04	351.00	374.40	405.60	421.20	436.80	452.40	468.00	483.60	499.20	514.80	514.80	514.80
O-2	259.36	274.18	335.40	335.40	351.00	366.60	382.20	397.80	413.40	413.40	413.40	413.40	413.40	413.40
O-1	222.30	237.12	296.40	296.40	312.00	327.60	343.20	358.80	374.40	374.40	374.40	374.40	374.40	374.40
WARRANT OFFICERS														
W-4	$332.90	$354.90	$354.90	$354.90	$370.50	$386.10	$401.70	$421.20	$452.40	$468.00	$483.60	$499.20	$514.80	$530.40
W-3	302.64	323.70	323.70	323.70	331.50	339.30	347.10	358.80	374.40	382.20	405.60	428.00	443.60	459.20
W-2	264.82	280.80	280.80	280.80	288.60	304.20	319.80	335.40	350.00	357.80	373.40	389.00	404.60	420.20
W-1	219.42	251.20	251.20	251.20	266.80	286.30	294.10	305.80	313.60	321.40	337.00	352.60	368.20	368.20
ENLISTED														
E-7	$206.39	$222.30	$222.30	$230.10	$237.90	$253.50	$261.30	$273.00	$280.80	$288.60	$304.20	$319.80	$335.40	$335.40
E-6	175.81	187.20	187.20	195.00	214.50	222.30	234.00	241.80	249.60	257.40	273.00	288.60	288.60	288.60
E-5	145.24	163.80	163.80	183.30	191.10	202.80	210.60	218.40	226.20	234.00	241.80	257.50	257.50	257.50
E-4	122.30	140.40	140.40	159.90	167.70	179.40	187.20	195.00	202.80	210.60	218.40	218.40	218.40	218.40
E-3	99.37	117.00	117.00	132.60	140.40	148.20	156.00	159.90	163.80	163.80	163.80	163.80	163.80	163.80
E-2	85.80	101.40	101.40	109.20	117.00	124.80	132.60	132.60	132.60	132.60	132.60	132.60	132.60	132.60
E-1	83.20	98.80	98.80	106.60	106.60	106.60	106.60	106.60	106.60	106.60	106.60	106.60	106.60	106.60
E-1*	78.00	....	....	....	....	....	....	....	....	....	....	....	....	....

*Under 4 months.

Changes In Incentive Pay For Air and Sub Crews

Pay Grd	Under 2	Over 2	Over 3	Over 4	Over 6	Over 8	Over 10	Over 12	Over 14	Over 16	Over 18	Over 22	Over 26	Over 30
	YEARS OF SERVICE													
COMMISSIONED OFFICERS														
O-8	$155.00	$155.00	$165.00	$165.00	$165.00	$165.00	$165.00	$165.00	$165.00	$165.00	$165.00	$165.00	$165.00	$165.00
O-7	150.00	150.00	160.00	160.00	160.00	160.00	160.00	160.00	160.00	160.00	160.00	160.00	160.00	160.00
O-6	200.00	200.00	215.00	215.00	215.00	215.00	215.00	215.00	215.00	220.00	245.00	245.00	245.00	245.00
O-5	190.00	190.00	205.00	205.00	205.00	205.00	205.00	210.00	225.00	230.00	245.00	245.00	245.00	245.00
O-4	170.00	170.00	185.00	185.00	185.00	195.00	210.00	215.00	220.00	230.00	240.00	240.00	240.00	240.00
O-3	145.00	145.00	155.00	165.00	180.00	185.00	190.00	200.00	205.00	205.00	205.00	205.00	205.00	205.00
O-2	115.00	125.00	150.00	150.00	160.00	165.00	170.00	180.00	185.00	185.00	185.00	185.00	185.00	185.00
O-1	100.00	105.00	135.00	135.00	140.00	145.00	155.00	160.00	170.00	170.00	170.00	170.00	170.00	170.00
WARRANT OFFICERS														
W-4	$115.00	$115.00	$115.00	$115.00	$120.00	$125.00	$135.00	$145.00	$155.00	$160.00	$165.00	$165.00	$165.00	$165.00
W-3	110.00	115.00	115.00	115.00	120.00	120.00	125.00	135.00	140.00	140.00	140.00	140.00	140.00	140.00
W-2	105.00	110.00	110.00	110.00	115.00	120.00	125.00	130.00	135.00	135.00	135.00	135.00	135.00	135.00
W-1	100.00	105.00	105.00	105.00	110.00	120.00	125.00	130.00	130.00	130.00	130.00	130.00	130.00	130.00
ENLISTED PERSONNEL														
E-7	$80.00	$85.00	$85.00	$85.00	$90.00	$95.00	$100.00	$105.00	$105.00	$105.00	$105.00	$105.00	$105.00	$105.00
E-6	70.00	75.00	75.00	80.00	85.00	90.00	95.00	95.00	100.00	100.00	100.00	100.00	100.00	100.00
E-5	60.00	70.00	70.00	80.00	80.00	85.00	90.00	95.00	95.00	95.00	95.00	95.00	95.00	95.00
E-4	55.00	65.00	65.00	70.00	75.00	80.00	80.00	80.00	80.00	80.00	80.00	80.00	80.00	80.00
E-3	55.00	60.00	60.00	60.00	60.00	60.00	60.00	60.00	60.00	60.00	60.00	60.00	60.00	60.00
E-2	50.00	60.00	60.00	60.00	60.00	60.00	60.00	60.00	60.00	60.00	60.00	60.00	60.00	60.00
E-1	50.00	55.00	55.00	55.00	55.00	55.00	55.00	55.00	55.00	55.00	55.00	55.00	55.00	55.00
E-1*	50.00	....	....	....	....	....	....	....	....	....	....	....	....	....
Av. cadets	50.00	....	....	....	....	....	....	....	....	....	....	....	....	....

*Under 4 months.

S.O. 72 Has 7 Jan. '50 Cut-Off Date

FOLLOWING are the names of Army captains promoted to temporary major in S.O. 72, effective from 12 April. Cut-off date for this group was 7 Jan. 1950.

TO MAJOR FROM 12 APRIL

Anthony, W H, Arty
Archbold, F S, TC
Babler, C W, Arty
Barnard, A W, MPC
Barnett, P L, TC
Bennett, W R, TC
Berthelsen, W L, Arty
Brass, E A, Arty
Burroughs, E S, jr, Inf
Bustard, R B, OrdC
Cherry, J A, Inf
Cichanski, W J, TC
Clark, C C, MPC
Clarke, A K, Inf
Conroy, G R, Inf
Dahmen, C A, Arty
Davis, J J, OrdC
Dickson, J R, jr, Arty
D'Jernes, E C, Inf
Dugan, J E, Inf
Durrant, W L, Inf
Eddy, P W, QMC
Edwards, W W, jr Inf
Fee, Ellis G, CE
Fellows, D C, Arty
Foote, C M, OrdC
Foster, S F, Arty
George, C W, MPC
Gibson, R M, Arty
Glover, P G, CE
Gramlich, W A, CE
Graver, H A, Arty
Grazier, C S, CE
Greer, R S, jr, CE
Griffin, R W, Inf
Gulley, G H, CE
Harris, S M, CE
Harst, E J, jr, CE
Hawley, C L, CE
Heiman, L B, SigC
Henderson, W G, jr, Inf
Herman, J O, Arty
Holcombe, M L, QMC
Humston, J L, OrdC
Johnson, J R, Arty
Kidd, R S, Inf
Kilcauley, E W, TC
Kilgore, M G, QMC
Kirkpatrick, M C, OrdC
Krug, R D, Inf
Liberty, J F, Inf
Long, C W, CE
Mason, W F, Arm
McDermott, A R, OrdC
McKibben, H D, jr, Arty
McKibben, R F, OrdC
McLean, W C, QMC
Medders, G E, Arty
Mounsey, J F, Inf
Murphy, G W, QMC
Neelly, J W, TC
Nelson, O F, QMC
Nichols, W V, AGC
Noel, C J, CE
Nufer, R H, OrdC
Oliver, T W, Inf
Packer, J L, TC
Philips, F M, jr, OrdC
Reed, W G, Inf
Robertson, E A, MPC
Robertson, R O, TC
Robertson, S C, MI
Russell, W L, Arty
Reiss, E C, QMC
Sango, G J, Arty
Saunders, B B, SigC
Sullivan, V J, Arty
Terry, G M, MPC
Thorpe, T W, jr, TC
Tyrell, E C, SigC
Vernon, Albert E, jr, CmlC
Vonk, J A, CE
Walsh, J J, TC
Weidt, G W, Arm
Wilson, M R, QMC
Wise, R M, Inf
Worth, A R, Arty
Wright, M J, OrdC
Yarbrough, J S, jr, CE

CH

Butt, Henry C
Clune, Gerald F
Connett, James A
Cousin, Lee A
Crary, Judson L
Crawford, Robert, jr
Diener, John E
Frye, Leo W
Gefell, Joseph G
Graziani, J A
Hanley, John F
Hunt, F O, jr
Jordan, Marvin E
Kenny, Simon E
Krug, C P J
Lee, Russell K
Lindsey, C R
Mannion, Edward C
McHenry, Johnnie V
Mizell, Winton R
Paolucci, V P
Roth, John D
Rowland, Ray M
Smith, John F
Solliday, Wayne E
Tibbs, Alebtr J
Trapnell, Robert N
Trostel, Hiram W
Warren, Frank W
Watterson, J V
Woods, James H

WAC

Bailey, Mary J
Bouton, Irma V
Bradley, Ruth M
Breen, Anna M
Brister, Jane G
Flogstad, Korra I
Gonzalez, June P
Hotchkiss, Jessie A
Howes, Alice N
Jancie, Joan G
Lannen, Mary K
Mason, Annie C
O'Nale, Louise
Randack, M I
Smith, B J
Yoniack, F M

Army Pub Info Exec Is Basketball Arbiter

Lt. Col. William C. Pelton, USA, Executive Officer for the Chief of Information, Department of the Army, has been named President of the International Association of Approved Basketball Officials.

The Association, whose membership includes a number of Armed Forces personnel, supplies qualified basketball officials for all types of basketball contests in the U. S. and abroad.

During the 1929-1930 season, while an undergraduate at Western Maryland College, Colonel Pelton was the object of attention in sports news as the youngest college coach in basketball history.

At the 1952 International Congress of Basketball Associations, held at the Paris Palais Des Sports, he effected the addition of nine European countries to the then National Association, which was reorganized as an International organization.

S.O. 70 Has 1 March '49 Cut-Off Date

(Continued from Page 964)

Nevue, F E, SigC
Oder, John T, Arm
Osman, Leroy J, Inf
Owens, J E, CE
Peterson, B F, CE
Peterson, G E, Arty
Peterson, J R, OrdC
Pinkowsky, F T, CE
Pogue, Frank L, MPC
Pollard, T D, Inf
Raymond, G E, Inf
Renfroe, G J, Inf
Rich, Charles, Arm
Richman, J H, QMC
Riegler, R O, SigC
Rohner, R W, CE
Salter, Max D, Arty
Saul, B A, Arty
Severance, G C, SigC
Sheridan, H H, MPC
Smillie, C R, Arty
Smith, J G, QMC
Smith, W H, jr, QMC
Steinmann, W E, Arty
Spross, E F, Inf
Stubbs, D W, MPC
Szymkowicz, F J, Inf
Taylor, G D, Arty
Teske, C L, QMC
Thomas, O F V, Inf
Titko, Andrew, SigC
Trask, C E, OrdC
Upson, N V, AS
Verghis, G W, Inf
Vestal, M J, OrdC
Vezzetti, H B, SigC
Wagnon, P A, AGC
Ward, C F, CE
Waskow, H N, Inf
Williams, Tracy, AGC
Wilson, A J, MPC
Wolfson, S H, QMC
Worsham, J N, Arty
Wright, K A, CE
Zablocki, S, QMC
Zeller, A A, QMC
Zintl, Albert B, CE

MSC

Adams, Edward S
Brown, Byron W
Case, Vernon E
Cunningham, M F
Dyer, John E, jr
Fyfe, Joseph S
Hammaker, B W
Handorf, William G
Keegan, Hugh L
Kurzeka, Paul J
McCord, Edgar B
Pittman, Dudley E
Powers, John A, jr
Shedivetz, Clayton L
Sims, Howard R
Snelling, James H
Thomas, Hughie C

CH

Biel, Francis C
Ford, Theodore P
Parr, James E

WAC

Doering, Anne M
Tennison, Clara H

VC Flynn, John T.

SecDef Wilson Studies New Airlift Plan

(Continued from First Page)

smaller airlift activities of other commands.

Under one suggested plan being analyzed by top Defense officials, all transport planes would be transferred to MATS, which would place them in a pool for transport operations and temporary assignment to commands where needed.

Air Force officials would not comment on this development, but admitted that they had been studying the reorganization of MATS since last Fall when Secretary Wilson's business advisory committee (the Cooper Committee) suggested a fiscal overhaul of MATS. A task group to study and implement this report was appointed by Secretary Wilson. Assistant Secretary Lyle S. Garlock (Comptroller) represents the Air Force in this group.

The Cooper Committee's report criticized the fiscal management of MATS and recommended an accounting system known as industrial funding. Commercial airlines have complained about competition. The recent Hoover Commission report on transportation criticized the duplication of airlift activities in the Defense Department.

A high-level Pentagon official said that a number of studies are being made and added this comment:

"MATS is in no way a commercial type activity. It is not designed to be efficient or economical when compared to commercial airlines. Its first objective is to be ready for wartime activity. The type of planes, the type of pilot training and the selection of airports are all based on their usefulness in the event of war.

"Criticism has been made that MATS transports average only four hours a day. I think that is very good considering the conditions and requirements that are imposed on them. Twice in the last few years they have had wartime conditions, in the Berlin airlift and in Korea and their effective flying time rose to eight hours per day.

"We have to keep certain air routes in being merely because they would be necessary in war. The same applies to what some critics call inefficient air bases.

"MATS has some functions assigned to it that are not necessarily related to air transport. They were assigned for a good and efficient reason. Namely, that their operations are world-wide and that they could be more efficiently administered by a world-wide activity such as MATS."

Another official said that, "Only one-seventh of the air transport planes in the Defense Department are assigned to MATS. When more planes or responsibilities are assigned to them they are prepared to handle them. It is improper to criticize MATS for activities not under their control."

Both the Cooper Committee report and the Hoover Commission report suggest that all air transportation be placed under MATS and that a tighter accounting system be installed.

on tour...Gilfillan GCA Quadradar

A compact "auditorium on wheels" is now touring military and civil air bases throughout the United States to demonstrate the Gilfillan GCA Quadradar. Inside this streamlined, air-conditioned truck and trailer unit is seating capacity for 12 visitors, as well as the lightweight 4-in-1 Quadradar, a communications system, power unit, motion picture projection equipment and the new Gilfillan radar trainer.

GCA RADAR AND ELECTRONICS
Gilfillan
LOS ANGELES
GCA
AROUND THE WORLD

Army Tells ROTC Duty Call Plan

The Army has announced that the period during which ROTC commissioned officers must be ordered to active duty following their graduation this year has been extended from 12 to 24 months.

Every commissioned ROTC graduate, except those who qualify for Selective Service classifications I-C or IV-A as veterans of prior military service, will be ordered to active duty for two years. Veterans will become members of the U. S. Army Reserve.

Unless the ROTC officers volunteer for entry to duty later than 12 months following their graduation, they will be ordered into service in equal monthly increment between 1 July and 30 June, 1956. When quotas permit, individuals may elect the month during which they will begin active duty. Officers who request delays until after 1 July, 1956 will be given priority choice in selecting the month of entry on active duty between that date and 30 June, 1957.

Graduates will first be assigned to their respective branch service schools for three-month refresher courses before they are assigned to Army units.

Physicists and Engineers

are required for

INDUSTRIAL

ATOMIC POWER

PHYSICISTS — in following areas: Reactor design and analysis, basic reactor physics, shielding problems, instrumentation and control.

ENGINEERS — in following areas: Response-stability characteristics under transient load conditions, mechanical design of components, thermal and fluid systems analysis, control systems and instrumentation.

WESTINGHOUSE ELECTRIC CORP.
INDUSTRIAL ATOMIC POWER
BOX 355 • PITTSBURGH 30, PA.